



FLECK 2019 PARTS LIST

waterpurification.pentair.com

TABLE OF CONTENTS

PARTS AND ACCESSORIES

AIR CHECKS	5
AIR CHECKS FITTINGS	5
AUXILIARY SWITCH KITS	5
BRINE CAMS	5
BRINE LINE FLOW CONTROL (COMMERCIAL).....	6
BRINE LINE FLOW CONTROLS (RESIDENTIAL).....	6
BRINE VALVE ASSEMBLIES	7
BYPASSES	10
CLIP	10
COLLECTOR (TOP).....	10
CONNECTORS.....	11
COVERS	12
DRAIN LINE FLOW CONTROL	12
DISTRIBUTORS	15
DRIVE ASSEMBLY.....	16
DRIVE CAMS	16
FLOW WASHERS.....	17
GEAR 24 HOUR	18
GALLON WHEELS.....	18
HOSE BARB	19
INJECTORS.....	19
INJECTOR ASSEMBLIES.....	22
INJECTOR ASSEMBLIES FILTERS.....	24
INJECTOR FILTER PLUGS	24
K-LABELS	25
METERS.....	25
METER CABLES – ELECTROMECHANICAL.....	27
METER CABLES – ELECTRONIC	28
METER CABLE GUIDE ASSEMBLIES.....	28
METER CAPS	29
METER IMPELLERS	29
METER SERVICE KITS - STAINLESS STEEL METERS.....	30
METER SLEEVE KITS - STAINLESS STEEL METERS.....	30
MICRO SWITCHES.....	30
MOTORS.....	30
PISTONS	32
POWER CORDS	34
PULLER TOOL.....	35
SAFETY BRINE VALVE	35
SAFETY BRINE VALVE FLOAT	35
SEAL & SPACER KITS	35
SERVICE VALVE REBUILD KITS.....	37
SERVICE VALVE OPERATOR.....	37
SIDEMOUNT ADAPTERS.....	37

SILICONE LUBE	38
SKIPPER WHEEL	38
STUFFER TOOLS	38
TIMERS	38
TRANSFORMERS.....	39
UNIONS	39
YOKES	39
ULTRAFILTRATION	43

LIST BY NUMBER

.....	45
-------	----

KEY TO ABBREVIATIONS									
BDY	BODY	D/F	DOWNFLOW	HWBP	HARD WATER BYPASS	NP	NICKEL PLATED	STF	SEPARATE TIME FILL
BRS	BRASS	ENV	ENVIRONMENTAL	LWR	LOWER	PDL	PADDLE WHEEL	TURB	TURBINE
BSP	BRITISH STANDARD PIPE TAPERED THREADS	EXT	EXTENDED RANGE	MET	METRIC	SLV	SLEEVE	U/F	UPFLOW
CHEM	CHEMICAL	HW	HOT WATER	NHWBP	NO HARD WATER BYPASS	STD	STANDARD RANGE		

PART #	DESCRIPTION	CASE QTY.
--------	-------------	-----------

AIR CHECKS



#900 Air Check

COMMERCIAL		
60009-00	AIR CHECK, #900, COMMERCIAL, 5-FOOT TUBE, LESS FITTINGS	6

COMMERCIAL HOT WATER		
60009-01	AIR CHECK, #900, COMMERCIAL, HW, 70-INCH TUBE, LESS FITTINGS	6



#500 Air Check

RESIDENTIAL		
60002-27	AIR CHECK, #500, 27" LONG TUBE	48

60002-34	AIR CHECK, #500, 34" LONG TUBE	24
----------	--------------------------------	----

60002-36	AIR CHECK, #500, 36" LONG TUBE	24
----------	--------------------------------	----

60002-48	AIR CHECK, #500, 48" LONG TUBE	24
----------	--------------------------------	----

60019	BRINE INTAKE SCREEN, 24" LONG TUBE (FOR 255 VALVES)	
-------	---	--

RESIDENTIAL HOT WATER		
60003-34	AIR CHECK, #500, HW, 34" TUBE WAS 60003	24

AIR CHECKS FITTINGS



18602

COMMERCIAL		
18602	FITTING ASSY, 900 AIR CHECK, 1700 BRINE	6

18603	FITTING ASSY, 900 AIR CHECK 2350	6
-------	----------------------------------	---

60006-02	FITTINGS, AIR CHECK, COMM. 1800 BRINE W/O 2350	6
----------	--	---



18603

RESIDENTIAL		
12338	FITTING, ELBOW, 90 DEG. 1/2 BLACK	24

12794	FITTING, ELBOW, 90 DEG. 3/8, WHITE, POLY TUBE	25
-------	---	----

12794-10	FITTING, ELBOW, 90 DEG. 3/8 BLACK, POLY TUBE	25
----------	--	----



12338

AUXILIARY SWITCH KITS



12794

60320-02	SWITCH ASSY, 3200/9000 TIMER AUXILIARY	
----------	--	--

60320-03	Switch Assy, 5000, 5600 Auxiliary	
----------	-----------------------------------	--

60320-07	Switch Assy, (1500, 2510, 2750, 2850, 3900)† & 7000 Aux w/ Self Tapping Screws	
----------	--	--

60320-08	Switch Assy, 2900 for lower drive (Adding a third switch)	
----------	---	--

60320-11	Switch Assy, 2900 & 3900 for lower drive (Adding a second switch)	
----------	---	--

60320-12	Switch Assy, 1500, 2510, 2750 & 2850 SPG Drive Motor (current valves)	
----------	---	--



60320-02

BRINE CAMS



60514

4650, 5600		
------------	--	--

60514	BRINE CAM ASSY, 5600, 3-16, Lb. Salt Label	
-------	--	--

PART #	DESCRIPTION	CASE QTY.
60514-00	BRINE CAM ASSY, 5600, LESS SALT LABEL	
60514-01	BRINE CAM ASSY, 5600, 6-32, Lb. Salt Label	
60514-02	BRINE CAM ASSY, 5600, MINUTE	
† For valves made prior to 2001		
56SXT, 6700		
18722	CAM, BRINE VALVE, 56SXT/6700, BLK, UPFLOW/DOWNFLOW	
1500, 2510, 2750, 2850, 2850S 2900, 2900S		
12777	CAM, SHUT-OFF VALVE	
2750, 2900, 2900S UPFLOW		
19887	CAM, BRINE, 2750 U/F, STD, BRINE DRAW FIRST	
12472	CAM ASSY, TRI-STACK, SVO, AFTER RAPID RINSE	
15770	CAM ASSY, TRI-STACK, SVO, AFTER BRINE FILL	
5000		
18228	CAM, BRINE VALVE, 5000	
18252	CAM, BRINE VALVE, UPFLOW	
7000		
40704	CAM, BRINE, DOWNFLOW, 7000	
41498	CAM, BRINE FILL FIRST, DOWNFLOW, 7000	
40977	CAM, AUX SWITCH, FILTER	
3150, 3900		
16494-03	CAM ASSY, 3150/3900, SIGNAL AFTER BRINE REFILL, BLACK	
16494-05	CAM ASSY, 3150/3900, SIGNAL AFTER RAPID RINSE, BLACK	
16494-06	CAM ASSY, 3150/3900, U/F, SIGNAL AFTER RAPID RINSE, GRAY	



18722



12777



19887



12472



40704



16494-03

BRINE LINE FLOW CONTROL (COMMERCIAL)

1" BLFC: 3150, 3900		
60710-2.0	BLFC, 1" F X 1" M, NPT, 2.0 GPM BRASS (6 lbs NaCl/min)	6
60710-4.0	BLFC, 1" F X 1" M, NPT, 4.0 GPM BRASS (12 lbs NaCl/min)	6
60710-5.0	BLFC, 1" F X 1" M, NPT, 5.0 GPM BRASS (15 lbs NaCl/min)	6
60710-10	BLFC, 1" F X 1" M, NPT, 10 GPM BRASS (30 lbs NaCl/min)	6
60710-15	BLFC, 1" F X 1" M, NPT, 15 GPM BRASS (45 lbs NaCl/min)	6
60710-20	BLFC, 1" F X 1" M, NPT, 20 GPM BRASS (60 lbs NaCl/min)	6



60710-XX

BRINE LINE FLOW CONTROLS (RESIDENTIAL)

1600: 4650, 5000, 5600, 56SXT, 5800, 6700, 9000, 9100		
60022-12	BLFC, .125 GPM, 5000/5600/9000 (0.375 lbs NaCl/min)	



60022-XX

PART #	DESCRIPTION	CASE QTY.
60022-25	BLFC, .25 GPM , 5000/5600/9000 (0.75 lbs NaCl/min)	
60022-50	BLFC, .50 GPM , 5000/5600/9000 (1.5 lbs NaCl/min)	
60022-100	BLFC, 1.0 GPM , 5000/5600/9000 (3 lbs NaCl/min)	
1600: 1500, 2510, 2750, 2850, 2850S, 2900, 2900S, 9500		
60020-25	BLFC, .25 GPM , 1600 (0.75 lbs NaCl/min)	
60020-50	BLFC, .50 GPM , 1600 (1.5 lbs NaCl/min)	
60020-100	BLFC, 1.0 GPM , 1600 (3 lbs NaCl/min)	
1650: 1500, 2510, 2750, 2850, 2850S, 2900, 2900S		
60010-25	BLFC, 1650, .25 GPM , PLASTIC (0.75 lbs NaCl/min)	
60010-50	BLFC, 1650, .50 GPM , PLASTIC (1.5 lbs. NaCl/min)	
60010-100	BLFC, 1650, 1.0 GPM , PLASTIC (3 lbs. NaCl/min)	
5810, 5812		
61450-00	BLFC, 3/8", BLANK	
61450-12	BLFC, 3/8", .125 GPM	
61450-25	BLFC, 3/8", 0.25 GPM (0.75 lbs. NaCl/min)	
61450-50	BLFC, 3/8", 0.50 GPM (1.5 lbs. NaCl/min)	
61450-100	BLFC, 3/8", 1.0 GPM (3 lbs. NaCl/min)	
61451-00	BLFC, 1/2", BLANK	
61451-12	BLFC, 1/2", 0.125 GPM (0.375 lbs. NaCl/min)	
61451-25	BLFC, 1/2", 0.25 GPM (0.75 lbs. NaCl/min)	
61451-50	BLFC, 1/2", .50 GPM	
61451-100	BLFC, 1/2", 1.0 GPM	



60020-XX



60010-XX



61450-XX



61451-XX

BRINE VALVE ASSEMBLIES

1600: 1500, 2510, 2750, 2850, 2850S, 2900, 2900S		
60029	BRINE VALVE, 1600, SHORT STEM LESS BLFC	
60029-010	BRINE VALVE, 1600, SHORT STEM 0.25 GPM	
60029-020	BRINE VALVE, 1600, SHORT STEM 0.5 GPM	
60029-030	BRINE VALVE, 1600, SHORT STEM 1.0 GPM	
1600: 4650, 5000, 5600, 5800, 6600, 6700		
60032	BRINE VALVE, 4600/5600	
60032-001	BRINE VALVE, 4650, HOT WATER	
1600: 8500, 9000, 9100		
60350	BRINE VALVE ASSY, 9000	
60350-01	BRINE VALVE ASSY, 9000, HOT WATER	



60029



60032



60350

PART #	DESCRIPTION	CASE QTY.
1600: 5810, 5812		
60016-01	BRINE VALVE	
1600: 9500		
60037	BRINE VALVE, 9500/1600	
60037-620	BRINE VALVE, 9500/1600, 0.5 GPM	
60037-630	BRINE VALVE, 9500/1600, 1.0 GPM	
1650: 1500, 2510, 2750, 2850, 2850S, 2900, 2900S		
60011	BRINE VALVE, 1650, LESS BLFC	
60011-010	BRINE VALVE, 1650, SHORT STEM 0.25 GPM LESS TUBE	
60011-020	BRINE VALVE, 1650, SHORT STEM 0.5 GPM LESS TUBE	
60011-030	BRINE VALVE, 1650, SHORT STEM 1.0 GPM LESS TUBE	
60011-090	BRINE VALVE, 1650, SHORT STEM BLANK LESS TUBE	
1700: 2750, 2850, 2850S, 2900, 2900S		
60034-00	BRINE VALVE, 1700, BLANK	
60034-10	BRINE VALVE, 1700, 1.0 GPM	
60034-12	BRINE VALVE, 1700, 1.2 GPM	
60034-15	BRINE VALVE, 1700, 1.5 GPM	
60034-20	BRINE VALVE, 1700, 2.0 GPM	
60034-24	BRINE VALVE, 1700, 2.4 GPM	
60034-30	BRINE VALVE, 1700, 3.0 GPM	
60034-40	BRINE VALVE, 1700, 4.0 GPM	
60034-50	BRINE VALVE, 1700, 5.0 GPM	
1700: 9500		
60039-00	BRINE VALVE, 1700/9500, BLANK	
60039-10	BRINE VALVE, 1700/9500, 1.0 GPM	
60039-12	BRINE VALVE, 1700/9500, 1.2 GPM	
60039-15	BRINE VALVE, 1700/9500, 1.5 GPM	
60039-20	BRINE VALVE, 1700/9500, 2.0 GPM	
60039-24	BRINE VALVE, 1700/9500, 2.4 GPM	
60039-50	BRINE VALVE, 1700/9500, 5.0 GPM	
1710: 2750, 2900 UPFLOW		
60603-00	BRINE VALVE, 1710, 2750/2900 (NOT 2900S), Plastic, Blank, U/F	
60603-10	BRINE VALVE, 1710, 2750/2900 (NOT 2900S), Plastic, 1.0 GPM , U/F	
60603-20	BRINE VALVE, 1710, 2750/2900 (NOT 2900S), Plastic, 2.0 GPM , U/F	
60603-30	BRINE VALVE, 1710, 2750/2900 (NOT 2900S), Plastic, 3.0 GPM , U/F	



60037



60011-XXX







60034-XX



60039-XX



60603-XX

PART #	DESCRIPTION	CASE QTY.
1710: 2750, 2900 DOWNFLOW		
60605-00	BRINE VALVE, 1710, 2750/2900 (NOT 2900S), Plastic, Blank	
60605-10	BRINE VALVE, 1710, 2750/2900 (NOT 2900S), Plastic, 1.0 GPM	
60605-15	BRINE VALVE, 1710, 2750/2900 (NOT 2900S), Plastic, 1.5 GPM	
60605-20	BRINE VALVE, 1710, 2750/2900 (NOT 2900S), Plastic, 2.0 GPM	
60605-24	BRINE VALVE, 1710, 2750/2900 (NOT 2900S), Plastic, 2.4 GPM	
60605-30	BRINE VALVE, 1710, 2750/2900 (NOT 2900S), Plastic, 3.0 GPM	
60605-40	BRINE VALVE, 1710, 2750/2900 (NOT 2900S), Plastic, 4.0 GPM	
60605-60	BRINE VALVE, 1710, 2750/2900 (NOT 2900S), Plastic, 6.0 GPM	
 <p>60605-XX</p>		
1710: 2850 HWBP, 2850S HWBP, 2750 NHWBP, 2900S DOWNFLOW		
60604-00	BRINE VALVE, 1710, 2850HWB, BLANK, 2750 NHWB, 2900S DOWNFLOW	
60604-10	BRINE VALVE, 1710, 2850 HWB, 1.0 GPM, 2750 NHWB, 2900S DF	
60604-12	BRINE VALVE, 1710, 2850 HWB, 1.2 GPM, 2750 NHWB, 2900S DF	
60604-20	BRINE VALVE, 1710, 2850 HWB, 2.0 GPM, 2750 NHWB, 2900S DF	
60604-30	BRINE VALVE, 1710, 2850 HWB, 3.0 GPM, 2750 NHWB, 2900S DF	
60604-40	BRINE VALVE, 1710, 2850 HWB, 4.0 GPM, 2750 NHWB, 2900S DF	
60604-50	BRINE VALVE, 1710, 2850 HWB, 5.0 GPM, 2750 NHWB, 2900S DF	
 <p>60604-XX</p>		
1710: 2850 NHWBP, 2850S NHWBP		
60602-00	BRINE VALVE, 1710, 2850, PLASTIC, BLANK, NHWBP	
60602-10	BRINE VALVE, 1710, 2850, PLASTIC, 1.0 GPM, NHWBP	
60602-20	BRINE VALVE, 1710, 2850, PLASTIC, 2.0 GPM, NHWBP	
60602-24	BRINE VALVE, 1710, 2850, PLASTIC, 2.4 GPM, NHWBP	
60602-30	BRINE VALVE, 1710, 2850, PLASTIC, 3.0 GPM, NHWBP	
 <p>60602-XX</p>		
1710: 2900S UPFLOW		
60601-10	BRINE VALVE, 1710, 2900S (NOT 2900), PLASTIC, 1.0 GPM , U/F	
60601-20	BRINE VALVE, 1710, 2900S (NOT 2900), PLASTIC, 2.0 GPM , U/F	
60601-30	BRINE VALVE, 1710, 2900S (NOT 2900), PLASTIC, 3.0 GPM , U/F	
60601-50	BRINE VALVE, 1710, 2900S (NOT 2900), PLASTIC, 5.0 GPM , U/F	
 <p>60601-XX</p>		
1710: 9500		
60606-00	BRINE VALVE, 1710, 9500, PLASTIC, BLANK	
60606-10	BRINE VALVE, 1710, 9500, PLASTIC, 1.0 GPM	
60606-12	BRINE VALVE, 1710, 9500, PLASTIC, 1.2 GPM	
60606-15	BRINE VALVE, 1710, 9500, PLASTIC, 1.5 GPM	
60606-24	BRINE VALVE, 1710, 9500, PLASTIC, 2.4 GPM	
60606-30	BRINE VALVE, 1710, 9500, PLASTIC, 3.0 GPM	
60606-40	BRINE VALVE, 1710, 9500, PLASTIC, 4.0 GPM	
60606-50	BRINE VALVE, 1710, 9500, PLASTIC, 5.0 GPM	
 <p>60606-XX</p>		

PART #	DESCRIPTION	CASE QTY.
--------	-------------	-----------

1800: 3150, 3900

60036-02	BRINE VALVE, 1800, DESIGN 3	
60276-01	BRINE VALVE, 1800, RETROFIT KIT DESIGN #2 TO DESIGN #3	



60036-02

BYPASSES

PLASTIC: 2510, 4650, 5000, 5600, 56SXT, 5800, 6700, 9000, 9100

60049	BYPASS, PLASTIC ASSY	12
-------	----------------------	----



60276-01

BYPASS WRENCH - USED ON 60049 PLASTIC BYPASS

41891	TOOL, WRENCH, PLASTIC BYPASS	
-------	------------------------------	--



60049

S.S.: 2510, 4650, 5000, 5600, 56SXT, 5800, 6700, 9000, 9100

60040SS	BYPASS VALVE, 5600, 3/4" NPT, S.S. HOT AND COLD WATER	12
60041SS	BYPASS VALVE, 5600, 1" NPT, S.S. HOT AND COLD WATER	12



41891

7000 - PLASTIC

40569-01	BY-PASS ASSEMBLY, 7000, W/CLIPS	
----------	---------------------------------	--



60040SS

5810, 5812 - PLASTIC

62008	BYPASS ASSEMBLY, 1.25", 5810/12	
43644	BYPASS ASSEMBLY, 1.25", 5810/12	12

CLIP

USED WITH 5810, 5812, PLASTIC DLFC, PLASTIC TURBINE METERS

40576	CLIP, H, RED PLASTIC	
-------	----------------------	--



40569-01

COLLECTOR (TOP)

5600, 56SXT, 5800, 6700

18818	COLLECTOR, TOP, 13/16 GRAY, BAYONET	24
18818-01	COLLECTOR, TOP, 13/16 X.020 WIDE SLOT, WHITE, BAYONET	24
18818-02	COLLECTOR, TOP, 13/16 X.008 NARROW SLOT, RED, BAYONET	24



18818

4650, 2750, 9000

13700	COLLECTOR, TOP, 1" GRAY	24
13700-01	COLLECTOR, TOP, 1" WHITE WIDE SLOT	24
13700-02	COLLECTOR, TOP, 1" RED NARROW SLOT	24
13700-10	COLLECTOR, TOP, 1", HOT WATER (180°F)	24
13700-11	COLLECTOR, TOP, 1", HOT WATER WIDE SLOT (180°F)	24
13700-12	COLLECTOR, TOP, 1", HOT WATER NARROW SLOT (180°F)	24



13700

PART #	DESCRIPTION	CASE QTY.
2510, 5000, 5600, 56SXT, 5800, 5810, 5812, 6700, 9100		
18280	COLLECTOR, TOP, 1" X .011, GRAY BAYONET	24
18280-01	COLLECTOR, TOP, 1" X .020, WHITE WIDE SLOT, BAYONET	24
18280-02	COLLECTOR, TOP, 1" X .008, RED NARROW SLOT, BAYONET	24

CONNECTORS

USED WITH 7000, PLASTIC DLFC, PLASTIC TURBINE METERS

All connector assemblies include one connector and one O-ring.



61561



40563-01



41242-01



61991-XX

42414-11	CONNECTOR, ASSY, 3/4" BSP, PLASTIC	
42414-01	CONNECTOR, ASSY, 3/4" NPT, PLASTIC	
61626	CONNECTOR, ASSY, 3/4" & 1" SWEAT	
40563-11	CONNECTOR, ASSY, 1" BSP, PLASTIC	
61561	CONNECTOR, ASSY, 1" NPT, BRASS	
40563-01	CONNECTOR, ASSY, 1" NPT, PLASTIC	
40565-11	CONNECTOR, ASSY, 1-1/4" BSP, PLASTIC	
40565-01	CONNECTOR, ASSY, 1-1/4" NPT, PLASTIC	
61562-10	CONNECTOR, ASSY, 1-1/2" BSP, BRASS	
42241-11	CONNECTOR, ASSY, 1-1/2" BSP, PLASTIC	
61562	CONNECTOR, ASSY, 1-1/2" NPT, BRASS	
42241-01	CONNECTOR, ASSY, 1-1/2" NPT, PLASTIC	
41242-01	CONNECTOR, ASSY, 1" & 1-1/4", SWEAT	
41243-01	CONNECTOR, ASSY, 1-1/4 & 1-1/2", SWEAT	
61601	Kit, Elbow, 90 Degree, Includes 2 Clips, 2 Elbows, 2 O-rings	
5810, 5812		
<i>All connector assemblies include two connectors, two clips, two nuts, and two O-rings.</i>		
61991-01	CONNECTOR ASSY, 1" NPT	
61991-02	CONNECTOR ASSY, 1" BSP	
61991-03	CONNECTOR ASSY, 1-1/4" NPT	
61991-04	CONNECTOR ASSY, 1-1/4" BSP	
61991-05	CONNECTOR ASSY, 3/4" - 1" SWEAT	
61991-06	CONNECTOR ASSY, 1" - 1-1/4" SWEAT	
61991-07	CONNECTOR ASSY, 1-1/4" - 1-1/2" SWEAT	
61991-08	CONNECTOR ASSY, 1-1/2" NPT	
61991-10	CONNECTOR ASSY, 3/4" & 1" CPVC	
61991-11	CONNECTOR ASSY, 1-1/4" & 1-1/2" CPVC	
61992	CONNECTOR ELBOW ASSY	

PART #	DESCRIPTION	CASE QTY.
--------	-------------	-----------

COVERS

ENVIRONMENTAL: 1500, 2510, 2750, 2850, 2850S, 2900, 3150, 3900

60219-02	COVER ASSY, ENVIRONMENTAL, BLACKW/CLEAR WINDOW	12
60240-02	COVER ASSY, 3150/3900, ENV, BLACK, UPPER, CLEAR WINDOW	
60240-22	COVER ASSY, 3900, LOWER, ENV, BLACK	
60216-02	COVER ASSY, REMOTE, BLACK, ENV	
60217-02	COVER ASSY, 2900, LOWER, BLACK, ENVIRONMENTAL	



60219-XX



60217-XX

ENVIRONMENTAL: 2750, 2850, 2850S, 2900, 2900S, REMOTE MOUNT NXT TIMER

60219-12	COVER ASSY, ENVIRONMENTAL, BLACKW/BLACK WINDOW	12
----------	--	----

DUST: 5600 "STANDARD" BACKPLATES

13753-02	COVER, 5600, BLACK	24
42345-03	COVER, 5600, MECHANICAL, TRANSPARENT SMOKE	24

DESIGNER: 5600 "L" BACKPLATES

60226-11	COVER, 5600, DESIGNER I BLACK/BLACK	24
----------	-------------------------------------	----

DESIGNER: 1500, 2510, 2750, 2850, 2850S, 2900, 2900S, 9000, 9100, 9500

60232-110	COVER, DESIGNER, 1 PC. BLACK	12
60232-310	COVER, DESIGNER, GRAY/BLACK	12
14800-02	COVER, DUST, LOWER, 2900, BLACK	

DESIGNER (WINDOW): 9000, 9100, 9500

60232-112	COVER, DESIGNER, 1 PC. BLACK W/LEFT WINDOW	
-----------	--	--

DESIGNER & ENVIRONMENTAL: 5800, 5810, 5812

61882	COVER ASSY, 5800, ENVIRONMENTAL	
43715	COVER, 5800, LOWER	
61994	COVER ASSY, ENVIRONMENTAL 5810/5812 GRAY	



61882

DRAIN LINE FLOW CONTROL

1500 - HOT WATER

60704-00	DLFC, BRASS, BLANK, FOR 0.6 - 7.0 GPM FLOW WASHER	24
60704-24	DLFC, BRASS, 2.4 GPM	24
60704-50	DLFC, BRASS, 5.0 GPM	24



60704-XX

1500, 2510, 5000, 5800 & 8500

60705-00	DLFC, PLASTIC, BLANK, FOR 0.6 - 7.0 GPM FLOW WASHER	6
----------	---	---

PART #	DESCRIPTION	CASE QTY.
2510, 5000, & 5800		
 60706-XX	60706-8.0 DLFC, QC X 3/4"F, 8.0 GPM	6
	60706-9.0 DLFC, QC X 3/4"F, 9.0 GPM	6
	60706-10 DLFC, QC X 3/4"F, 10 GPM	6
	60706-12 DLFC, QC X 3/4"F, 12 GPM	6
	60706-15 DLFC, QC X 3/4"F, 15 GPM	6
2750, 2900, & 2900S		
 60700-XX 60699-XX	60365-00 DLFC, 3/4"F X 1/2"F, NPT, BRASS NO Button , FOR 0.6 - 7.0 GPM Button S	6
	60700-00 DLFC, 3/4"F X 3/4"F, NPT, BRASS NO FLOW WASHER , FOR 8.0 - 25 GPM FLOW WASHER	6
	60699-00 DLFC, BRASS, 3/4" X 3/4" NO FLOW WASHER , FOR 0.6 - 7.0 GPM FLOW WASHER	6
	60699-08 DLFC, BRASS .80 GPM 3/4" X 3/4"	6
	60699-15 DLFC, BRASS 1.5 GPM 3/4" X 3/4"	6
	60699-17 DLFC, BRASS 1.7 GPM 3/4" X 3/4"	6
	60699-24 DLFC, BRASS 2.4 GPM 3/4" X 3/4"	6
	60699-30 DLFC, BRASS 3.0 GPM 3/4" X 3/4"	6
	60699-50 DLFC, BRASS 5.0 GPM 3/4" X 3/4"	6
	60699-70 DLFC, BRASS 7.0 GPM 3/4" X 3/4"	6
2850, 2900S & 9500		
 60721-XX 60702-XX	60366-00 DLFC, 1"F X 3/4"F, NPT, NO FLOW WASHER BRASS, FOR 0.6 - 7.0 GPM FLOW WASHER	6
	60708-00 DLFC, 1"F X 3/4"F, NPT, BRASS NO FLOW WASHER , FOR 8.0 - 25 GPM FLOW WASHER	6
	60721-00 DLFC, 1"F X 1"F, NPTF, NO FLOW WASHER BRASS, FOR 0.6 - 7.0 GPM FLOW WASHER	6
	60701-00 DLFC, 1"F X 1"F, NPT, BRASS NO FLOW WASHER, FOR 8.0 - 25 GPM FLOW WASHER	6
	60702-00 DLFC, 1"M X 1"F, NPT, BRASS NO FLOW WASHER, FOR 8.0 - 25 GPM FLOW WASHER	6
	60702-9.0 DLFC, 1"M X 1"F, NPT, 9.0 GPM BRASS	6
	2850S (CONNECTORS NOT INCLUDED - SEE CONNECTORS SECTION)	
 61640-XX	61640-000 DLFC, PLASTIC, UNIVERSAL, LESS FLOW WASHER, W/3 HOLES, (FOR USE WITH 8.0-25.0 GPM FLOW WASHERS, 24-75 GPM OPERATING RANGE)	6
	61640-00 DLFC, PLASTIC, UNIVERSAL, LESS FLOW WASHER, W/2 HOLES, (FOR USE WITH 8.0-25.0 GPM FLOW WASHERS, 16-50 GPM OPERATING RANGE)	6
	61640-01 DLFC, PLASTIC, LESS FLOW WASHER, W/1 HOLE, (FOR USE WITH 8.0-25.0 GPM FLOW WASHERS, 8-25 GPM OPERATING RANGE)	6
3150 & 3900		
 60711-XX	60711-01 DLFC, UNIVERSAL 2" NPT, LESS FLOW WASHER, W/1 HOLE (FOR USE WITH 8.0-25.0 GPM FLOW WASHERS, 8-25 GPM OPERATING RANGE)	6
	60711-00 DLFC, UNIVERSAL 2" NPT, LESS FLOW WASHERS, W/2 HOLE (FOR USE WITH 8.0-25.0 GPM FLOW WASHERS, 16-50 GPM OPERATING RANGE)	6
	60711-000 DLFC, UNIVERSAL 2" NPT, LESS FLOW WASHER, W/4 HOLES (FOR USE WITH 8.0-25.0 GPM FLOW WASHERS, 32-100 GPM OPERATING RANGE)	6

PART #	DESCRIPTION	CASE QTY.
5810		
62033	DLFC RETAINER ASSEMBLY 0.7" FLOW WASHER	
61455-00	DLFC 3/4", ELBOW, BLANK (FOR USE WITH 0.6 - 7.0 GPM FLOW WASHERS)	
62034	DLFC RETAINER ASSEMBLY 1" FLOW WASHER	
5812		
61971-00	DLFC, 1", ELBOW, NPT, BLANK, 5812 (FOR USE WITH 0.6 - 35.0 GPM FLOW WASHERS)	
61972-8	DLFC, 1", Elbow, NPT, 8.0 GPM, 5812	
61972-9	DLFC, 1", Elbow, NPT, 9.0 GPM, 5812	
61972-10	DLFC, 1", Elbow, NPT, 10.0 GPM, 5812	
61972-12	DLFC, 1", Elbow, NPT, 12.0 GPM, 5812	
61972-15	DLFC, 1", Elbow, NPT, 15.0 GPM, 5812	
61972-20	DLFC, 1", Elbow, NPT, 20.0 GPM, 5812	
61972-25	DLFC, 1", Elbow, NPT, 25.0 GPM, 5812	
61973-30	DLFC, 1", Elbow, NPT, 30.0 GPM, 5812	
61973-35	DLFC, 1", Elbow, NPT, 35.0 GPM, 5812	
61974-00	DLFC, 1", Elbow, BSP, BLANK, 5812 (FOR USE WITH 0.6 - 35.0 GPM FLOW WASHERS)	
61975-8	DLFC, 1", Elbow, BSP, 8.0 GPM, 5812	
61975-9	DLFC, 1", Elbow, BSP, 9.0 GPM, 5812	
61975-10	DLFC, 1", Elbow, BSP, 10.0 GPM, 5812	
61975-12	DLFC, 1", Elbow, BSP, 12.0 GPM, 5812	
61975-15	DLFC, 1", Elbow, BSP, 15.0 GPM, 5812	
61975-20	DLFC, 1", Elbow, BSP, 20.0 GPM, 5812	
61975-25	DLFC, 1", Elbow, BSP, 25.0 GPM, 5812	
62035	DLFC RETAINER ASSEMBLY 1.4" FLOW WASHER	
61977-00	DLFC, 1.25", Straight, NPT, BLANK, 5812 (FOR USE WITH 0.6-45.0 GPM FLOW WASHERS)	
61978-8	DLFC, 1.25", Straight, NPT, 8.0 GPM, 5812	
61978-9	DLFC, 1.25", Straight, NPT, 9.0 GPM, 5812	
61978-10	DLFC, 1.25", Straight, NPT, 10.0 GPM, 5812	
61978-12	DLFC, 1.25", Straight, NPT, 12.0 GPM, 5812	
61978-15	DLFC, 1.25", Straight, NPT, 15.0 GPM, 5812	
61978-20	DLFC, 1.25", Straight, NPT, 20.0 GPM, 5812	
61978-25	DLFC, 1.25", Straight, NPT, 25.0 GPM, 5812	
61979-30	DLFC, 1.25", Straight, NPT, 30.0 GPM, 5812	
61979-35	DLFC, 1.25", Straight, NPT, 35.0 GPM, 5812	
61979-40	DLFC, 1.25", Straight, NPT, 40.0 GPM, 5812	
61979-45	DLFC, 1.25", Straight, NPT, 45.0 GPM, 5812	
61980-00	DLFC, 1.25", Straight, BSP, BLANK, 5812 (FOR USE WITH 0.6-45.0 GPM FLOW WASHERS)	
61981-8	DLFC, 1.25", Straight, BSP, 8.0 GPM, 5812	



62033



61455-00

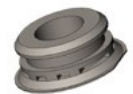

62035



61977-00

PART #	DESCRIPTION	CASE QTY.
61981-9	DLFC, 1.25", Straight, BSP, 9.0 GPM, 5812	
61981-10	DLFC, 1.25", Straight, BSP, 10.0 GPM, 5812	
61981-12	DLFC, 1.25", Straight, BSP, 12.0 GPM, 5812	
61981-15	DLFC, 1.25", Straight, BSP, 15.0 GPM, 5812	
61981-20	DLFC, 1.25", Straight, BSP, 20.0 GPM, 5812	
61981-25	DLFC, 1.25", Straight, BSP, 25.0 GPM, 5812	
61982-30	DLFC, 1.25", Straight, BSP, 30.0 GPM, 5812	
61982-35	DLFC, 1.25", Straight, BSP, 35.0 GPM, 5812	
61982-40	DLFC, 1.25", Straight, BSP, 40.0 GPM, 5812	
61982-45	DLFC, 1.25", Straight, BSP, 45.0 GPM, 5812	

7000



61455-XX



61456-XX

61455-00	DLFC, 3/4", BLANK, 7000, FOR 0.6 - 7.0 GPM FLOW WASHER	
61455-17	DLFC, 3/4", 1.7GPM, 7000	
61455-20	DLFC, 3/4", 2.0GPM, 7000	
61455-24	DLFC, 3/4", 2.4GPM, 7000	
61455-30	DLFC, 3/4", 3.0 GPM, 7000	
61455-45	DLFC, 3/4", 4.5 GPM, 7000	
61455-60	DLFC, 3/4", 6.0 GPM, 7000	
61455-70	DLFC, 3/4", 7.0GPM, 7000	
61456-00	DLFC ASSY, 1" BLANK, 7000, FOR 8.0 - 25 GPM FLOW WASHER	

DISTRIBUTORS

60795-00	DISTRIBUTOR ASSY, 1.05", STD GRAY .011, W/72" TUBE	12
60795-01	DISTRIBUTOR ASSY, 1.05", WIDE WHITE .020, W/72" TUBE	12
60795-02	DISTRIBUTOR ASSY, 1.05", NARROW RED .008, W/72" TUBE	12
60795-10	DISTRIBUTOR ASSY, 1.05", STD, HW BLACK .011, W/72" TUBE	12
60795-11	DISTRIBUTOR ASSY, 1.05", WIDE HW BLACK .020, W/72" TUBE	12
60795-12	DISTRIBUTOR ASSY, 1.05", NARROW HW, BLACK .008, W/72" TUBE	12
13851	DISTRIBUTOR ASSY, 1.05", LOWER, GRAY	24
13851-01	DISTRIBUTOR ASSY, 1.05", LOWER, WHITE WIDE SLOT	24
13851-02	DISTRIBUTOR ASSY, 1.05", LOWER, RED NARROW SLOT	24
13851-10	DISTRIBUTOR ASSY, 1.05", LOWER, HW	24
13851-11	DISTRIBUTOR ASSY, 1.05", LOWER HOT WATER, WIDE SLOT	24
13851-12	DISTRIBUTOR ASSY, 1.05", LOWER HOT WATER, NARROW SLOT	24
60792-02	DISTRIBUTOR ASSY, 13/16", NARROW RED .008, W/60" TUBE	12
60792-12	DISTRIBUTOR ASSY, 13/16", NARROW HW, BLACK .008, W/60" TUBE	12
60792-00	DISTRIBUTOR ASSY, 13/16", STD GRAY .011, W/60" TUBE	12
60792-10	DISTRIBUTOR ASSY, 13/16", STD, HW BLACK .011, W/60" TUBE	12
13850	DISTRIBUTOR ASSY, 13/16", LOWER GRAY	24

PART #	DESCRIPTION	CASE QTY.
13850-02	DISTRIBUTOR ASSY, 13/16", RED NARROW SLOT	24
13850-10	DISTRIBUTOR ASSY, 13/16", LOWER HOT WATER	24
40922	DISTRIBUTOR, 1.05", SIATA	24
40924	DISTRIBUTOR, 32MM, SIATA	24
61580	TUBE, 72" & DISTRUBUTOR ASSY, HF32MM, HIGH FLOW	12

DRIVE ASSEMBLY

1500, 2510, 2750, 2850 (NOT 2850S)

60050-23	DRIVE ASSY, 1500, 2510, 2750, 2850 STF, 24V 50/60HZ
60050-21	DRIVE ASSY, 1500, 2510, 2750, 2850 STF, 120V 50/60HZ
60050-22	DRIVE ASSY, 1500, 2510, 2750, 2850, STF, 220V, 50/60HZ

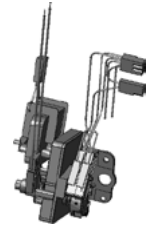

60050-XX

2850S (NOT 2850)

60050-26	DRIVE ASSY, 2850S, 24V, 50/60HZ
60050-25	DRIVE ASSY, 2850S, 115V, 50/60HZ

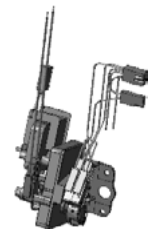

60052-XX

2900, 2900S UPPER

60052-21	UPPER DRIVE ASSY, 2900, STF, 120V, 50/60HZ
60052-217	UPPER DRIVE ASSY, 2900, STF, 120V, 50/60HZ, System 7
60052-23	UPPER DRIVE ASSY, 2900, STF, 24/50

2900, 2900S LOWER

60055-53	LOWER DRIVE ASSY, 2900, 24V, 50/60HZ, System #4
60055-51	LOWER DRIVE ASSY, 2900, 120V, 50/60HZ, System #4
60056-51	LOWER DRIVE ASSY, 2900, 120V 50/60, System #7, LEAD
60056-61	LOWER DRIVE ASSY, 2900, 120V 50/60, System #7, LAG
60255-51	LOWER DRIVE ASSY, 2900, 120V, 50/60HZ, System 5 & 6
60055-52	LOWER DRIVE ASSY, 2900, 220V, 50/60HZ, System #4



60055-XX

3150, 3900 UPPER

60057-03	DRIVE ASSY, 3150, 24V, 50/60HZ, SYS #5 OR SYS #7
60057-01	DRIVE ASSY, 3150, 120V, 50/60HZ, SYS 5 & 7
60057-11	DRIVE ASSY, 3150, 120V, 50/60HZ, SYS #4 OR SYS #6



60057-XX

3900 LOWER

60058-01	LOWER DRIVE ASSY, 3900, 120, 50/60HZ, SYSTEM 4
----------	--

DRIVE CAMS

1500, 2510, 2750, 2850, 2900S UPPER

60160-10	DRIVE CAM ASSY, STF, BLACK
60160-15	DRIVE CAM ASSY, STF, BLUE, 2750/2510/2850
60160-16	DRIVE CAM ASSY, STF, BLUE 2900S



60160-XX

PART #	DESCRIPTION	CASE QTY.
2850S		
60160-40	DRIVE CAM ASSY, 2850S, STF, GRAY	
56SXT, 6600, 6700		
17438	CAM, DOWNFLOW, BLACK	
17885	CAM, CYCLE UPFLOW, RED, BRINE DRAW/SLOW RINSE FIRST	
40609	CAM, DOUBLE BACKWASH, DOWNFLOW, BLUE	
6700		
17919	CAM, VARIABLE BRINING, GRAY	
7000		
40977	CAM, AUX SWITCH, FILTER	
40704	CAM, BRINE, DOWNFLOW, 7000	
41498	CAM, BRINE FILL FIRST, DOWNFLOW, 7000	
2900S UPFLOW		
60160-31	DRIVE CAM ASSY, UPFLOW, VARIABLE	
60160-32	DRIVE CAM ASSY, UPFLOW	
3900		
16494-03	CAM ASSY, 3150/3900, SIGNAL AFTER BRINE REFILL	
16494-05	CAM ASSY, 3150/3900, SIGNAL AFTER RAPID RINSE	
16494-06	CAM ASSY, 3150/3900 UF SIGNAL AFTER RAPID RINSE	



17438



40704



16494-XX

FLOW WASHERS

0.69" OUTSIDE DIAMETER		
19152	WASHER, FLOW, 0.8 GPM	6
19151	WASHER, FLOW, 1.0 GPM	6
12085	WASHER, FLOW, 1.2 GPM	6
19150	WASHER, FLOW, 1.3 GPM	6
12086	WASHER, FLOW, 1.5 GPM	6
19149	WASHER, FLOW, 1.7 GPM	6
12087	WASHER, FLOW, 2.0 GPM	6
12088	WASHER, FLOW, 2.4 GPM	6
12089	WASHER, FLOW, 3.0 GPM	6
12090	WASHER, FLOW, 3.5 GPM	6
12091	WASHER, FLOW, 4.0 GPM	6
19147	WASHER, FLOW, 4.5 GPM	6
12092	WASHER, FLOW, 5.0 GPM	6
17814	WASHER, FLOW, 6.0 GPM	6
12408	WASHER, FLOW, 7.0 GPM	6



FLOW WASHER

PART #	DESCRIPTION	CASE QTY.
0.95" OUTSIDE DIAMETER		
17943	WASHER, FLOW, 8.0 GPM	6
17944	WASHER, FLOW, 9.0 GPM	6
16529	WASHER, FLOW, 10.0 GPM	6
16735	WASHER, FLOW, 12.0 GPM	6
16736	WASHER, FLOW, 15.0 GPM	6
16528	WASHER, FLOW, 20.0 GPM	6
16737	WASHER, FLOW, 25.0 GPM	6
1.4" OUTSIDE DIAMETER		
43736	WASHER, FLOW, 30.0 GPM	6
43737	WASHER, FLOW, 35.0 GPM	6
43738	WASHER, FLOW, 40.0 GPM	6
43739	WASHER, FLOW, 45.0 GPM	6

GEAR 24 HOUR

19205	GEAR ASSY, 24 HOUR, SILVER, 5600, 12 A.M.
19205-1	GEAR ASSY, 24 HOUR, SILVER, 5600, 2 A.M.
40096-02	DIAL 2AM REGEN ASSY, BLACK, 3200 TIMER
40096-24	DIAL 12AM REGEN ASSY, BLACK, 3200 TIMER
60519-02	GEAR ASSY, 3200, 24 HOUR, 2 TIMES/DAY, W/SILVER LABEL
60519-03	GEAR ASSY, 3200, 24 HOUR, 3 TIMES/DAY, W/SILVER LABEL
60519-04	GEAR ASSY, 3200, 24 HOUR, 4 TIMES/DAY, W/SILVER LABEL
60519-06	GEAR ASSY, 3200, 24 HOUR, 6 TIMES/DAY, W/SILVER LABEL



19205-XX



40096-XX



60519-XX

GALLON WHEELS

5600	
60405-16	PROGRAM WHEEL, W/35 DAY LABEL
1500, 2510, 2750, & 5600	
60405-10	PROGRAM WHEEL, W/3/4" STANDARD LABEL (0-2,100 GALLONS)
60405-11	PROGRAM WHEEL, EXTENDED METRIC (0 - 8 M3)
60405-15	PROGRAM WHEEL, W/3/4" STANDARD LABEL W/PEOPLE LABEL
60405-20	PROGRAM WHEEL, W/3/4" EXTENDED LABEL (0 - 10,500 GALLONS)
2750, 2850, & 2850S	
60405-21	PROGRAM WHEEL, EXTENDED METRIC (0 - 40 M3)
60405-30	PROGRAM WHEEL, W/1" STANDARD LABEL (0 - 5,100 GALLONS)
60405-40	PROGRAM WHEEL, W/1" EXTENDED LABEL (0 - 25,500 GALLONS)



60405-XX

PART #	DESCRIPTION	CASE QTY.
2850, 2850S, 2900, 2900S, & 3150		
60405-20	PROGRAM WHEEL, W/1-1/2" STANDARD LABEL (0 - 10,500 GALLONS)	
60405-70	PROGRAM WHEEL, W/1-1/2" EXTENDED LABEL (0 - 50,000 GALLONS)	
2900, 2900S, 3150, & 3900		
60405-50	PROGRAM WHEEL, W/2" STANDARD LABEL (0 - 21,000 GALLONS)	
60405-60	PROGRAM WHEEL, W/2" EXTENDED LABEL (0 - 100,000 GALLONS)	
3900		
60405-80	PROGRAM WHEEL, W/3" STANDARD LABEL (0 - 63,750 GALLONS)	
60405-90	PROGRAM WHEEL, W/3" EXTENDED LABEL (0 - 320,000 GALLONS)	
9000 & 9500		
16270-10	PROGRAM WHEEL ASSY, 9000/9100 3/4	
16270-30	PROGRAM WHEEL ASSY, 9000/9100, 1"STD	
16270-40	PROGRAM WHEEL ASSY, 9000/9100, 1"EXT	
16270-50	PROGRAM WHEEL ASSY, 9000//9100/9500 1-1/2"STD OR 3/4"EXT	
16270-60	PROGRAM WHEEL ASSY, 9500 1-1/2" EXT	
19210-02	PROGRAM WHEEL ASSY, 9000 1/15 RPM	
19210-05	PROGRAM WHEEL ASSY, 9000/3230	

HOSE BARB



19699	FITTING, HOSE BARB 45 DEG., 1/2" MNPT X 1/2" TUBE
13308	FITTING, HOSE BARB, 1/2" MNPT X 1/2" TUBE, STRAIGHT, BLACK
13308-01	FITTING, HOSE BARB, 1/2" MNPT X 5/8" TUBE, GRAY
13121	FITTING, HOSE BARB, BLACK 90 DEG., 1/2" MNPT X 5/8" TUBE

INJECTORS



1600: 1500, 2510, 2750, 2850, 2900, 4650, 5600, 56SXT, 6600, 6700, 9000, 9500	
10913-000	NOZZLE, INJECTOR, #000, BROWN (6" Tank)
10913-00	NOZZLE, INJECTOR, #00, VIOLET (7" Tank)
10913-0	NOZZLE, INJECTOR, #0, RED (8" Tank)
10913-1	NOZZLE, INJECTOR, #1, WHITE (9" and 10" Tank)
10913-2	NOZZLE, INJECTOR, #2, BLUE (12" Tank)
10913-3	NOZZLE, INJECTOR, #3, YELLOW (13" Tank)
10913-4	NOZZLE, INJECTOR, #4, GREEN (14" Tank)
10914-000	THROAT, INJECTOR, #000, BROWN (6" Tank)
10914-00	THROAT, INJECTOR, #00, VIOLET (7" Tank)
10914-0	THROAT, INJECTOR #0, RED (8" Tank)
10914-1	THROAT, INJECTOR, #1, WHITE (9" & 10" Tank)

PART #	DESCRIPTION	CASE QTY.
10914-2	THROAT, INJECTOR, #2, BLUE (12" Tank)	
10914-3	THROAT, INJECTOR, #3, YELLOW (13" Tank)	
10914-4	THROAT, INJECTOR, #4, GREEN (14" Tank)	
1600 FILTER: 4650, 5600, 56SXT, 6600, 6700		
10913BLK	NOZZLE, INJECTOR, BLACK (Filter)	
1600 PVC: 1500, 2510, 2750, 2850, 2900, 4650, 5600, 56SXT, 6600, 6700		
<i>PVC material for greensand filters</i>		
12973-0	NOZZLE, INJECTOR, #0, PVC	
12973-1	NOZZLE, INJECTOR, #1, PVC	
12973-2	NOZZLE, INJECTOR, #2, PVC	
12973-3	NOZZLE, INJECTOR, #3, PVC	
12973-4	NOZZLE, INJECTOR, #4, PVC	
12974-0	THROAT, INJECTOR, #0, PVC	
12974-1	THROAT, INJECTOR, #1, PVC	
12974-2	THROAT, INJECTOR, #2, PVC	
12974-3	THROAT, INJECTOR, #3, PVC	
12974-4	THROAT, INJECTOR, #4, PVC	
1600 STAINLESS STEEL		
<i>Stainless steel material for hot water and greensand filters</i>		
10225-0	NOZZLE, INJECTOR, #0, SS (8" Tank)	
10225-1	NOZZLE, INJECTOR, #1, SS (9" & 10" Tank)	
10225-2	NOZZLE, INJECTOR, #2, SS (12" Tank)	
10225-3	NOZZLE, INJECTOR, #3, SS (13" Tank)	
10226-0	THROAT, INJECTOR, #0, SS (8" Tank)	
10226-1	THROAT, INJECTOR, #1, SS (9" & 10" Tank)	
10226-2	THROAT, INJECTOR, #2, SS (12" Tank)	
10226-3	THROAT, INJECTOR, #3, SS (13" Tank)	
1610: 5000, 5800		
<i>Noryl material for all applications</i>		
18272-000	INJECTOR ASSY, 1610, #000, BROWN (8" Tank)	
18272-00	INJECTOR ASSY, 1610, #00, VIOLET (9" & 10" Tank)	
18272-0	INJECTOR ASSY, 1610, #0, RED (12" & 13" Tank)	
18272-1	INJECTOR ASSY, 1610, #1, WHITE (14" & 16" Tank)	
18272-2	INJECTOR ASSY, 1610, #2, BLUE (18" Tank)	
18272-3	INJECTOR ASSY, 1610, #3, YELLOW (20" Tank)	



12973-X

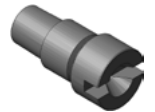

12974-X



10225-X

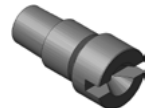

10226-X



18272-X

PART #	DESCRIPTION	CASE QTY.	
1610: 5810, 5812			
<i>Noryl material for all applications</i>			
 61454-X	61454-000	INJECTOR ASSY, 7000, #000, BROWN (8" Tank)	
	61454-00	INJECTOR ASSY, 7000, #00, VIOLET (9" & 10" Tank)	
	61454-0	INJECTOR ASSY, 7000, #0, RED (12" & 13" Tank)	
	61454-1	INJECTOR ASSY, 7000, #1, WHITE (14" & 16" Tank)	
	61454-2	INJECTOR ASSY, 7000, #2, BLUE (18" Tank)	
	61454-3	INJECTOR ASSY, 7000, #3, YELLOW (20" Tank)	
	61454-4	INJECTOR ASSY, 7000, #4, GREEN (21" Tank)	
	61454-5	INJECTOR ASSY, 7000, #5, GRAY (24" Tank)	
	62022-0	INJECTOR ASSY, UF, 5810/12, #0	
	62022-3	INJECTOR ASSY, UF, 5810/12, #3	
1700: 2750, 2850, 2900, 9500			
<i>Celcon material for all applications</i>			
 14801-XXX	14801-03C	NOZZLE, INJECTOR, #3C, YELLOW (18" & 20" Tank)	
	14801-04C	NOZZLE, INJECTOR, #4C, GREEN (21" Tank)	
 14802-XXX	14801-05C	NOZZLE, INJECTOR, #5C, WHITE (24" Tank)	
	14801-06C	NOZZLE, INJECTOR, #6C, RED (30" & 36" Tank)	
	14802-03C	THROAT, INJECTOR, #3C, YELLOW (18" & 20" Tank)	
	14802-04C	THROAT, INJECTOR, #4C, GREEN (21" Tank)	
	14802-05C	THROAT, INJECTOR, #5C, WHITE (24" Tank)	
	14802-06C	THROAT, INJECTOR, #6C, RED (30" & 36" Tank)	
1800: 3150, 3900			
<i>Delrin material for all applications</i>			
 15128-XX	15128-04	NOZZLE, INJECTOR, #4, GREEN (24" Tank)	
	15128-05	NOZZLE, INJECTOR, #5, RED (30" Tank)	
	15128-06	NOZZLE, INJECTOR, #6, WHITE (36" Tank)	
	15128-07	NOZZLE, INJECTOR, #7, BLUE (42" Tank)	
	15128-08	NOZZLE, INJECTOR, #8, YELLOW (48" Tank)	
	15128-09	NOZZLE, INJECTOR, #9, VIOLET (54" Tank)	
	15128-10	NOZZLE, INJECTOR, #10, BLACK (63" Tank)	
	 15127-XX	15127-04	THROAT ASSY, #4, GREEN (24" Tank)
		15127-05	THROAT ASSY, #5, RED (30" Tank)
		15127-06	THROAT ASSY, #6, WHITE (36" Tank)
15127-07		THROAT ASSY, #7, BLUE (42" Tank)	
15127-08		THROAT ASSY, #8, YELLOW (48" Tank)	
15127-09		THROAT ASSY, #9, VIOLET (54" Tank)	
15127-10		THROAT ASSY, #10, BLACK (63" Tank)	

PART #	DESCRIPTION	CASE QTY.
--------	-------------	-----------

INJECTOR ASSEMBLIES

1600 PLASTIC: 1500, 2510, 2750, 2850, 2850S, 2900, 2900S

60480-00	INJECTOR ASSY, 1600, COMPLETE, #0, PLASTIC, 1500-2700	
60480-01	INJECTOR ASSY, 1600, COMPLETE, #1, PLASTIC, 1500-2700	
60480-02	INJECTOR ASSY, 1600, COMPLETE, #2, PLASTIC, 1500-2700	
60480-03	INJECTOR ASSY, 1600, COMPLETE, #3, PLASTIC, 1500-2700	
60480-04	INJECTOR ASSY, 1600, COMPLETE, #4, PLASTIC, 1500-2700	
60480-12	INJECTOR ASSY, 1600, COMPLETE, #2, PVC/PLASTIC, 1500-2700	

1600 BRASS: 1500, 2750, 2850, 2850S, 2900, 2900S HOT WATER

60481-21	INJECTOR ASSY, 1600, #1 SS, 1500-2700, COMPLETE, BRASS	
60481-22	INJECTOR ASSY, 1600, #2 SS, 1500-2700, COMPLETE, BRASS	
60481-23	INJECTOR ASSY, 1600, #3 SS, 1500-2700, COMPLETE, BRASS	

1600 PLASTIC: 4650, 5600, 56SXT, 6700

60084-0011	INJECTOR DRAIN ASSY, 5600 #0, 1.2 DLFC, .25 BLFC	
60084-0012	INJECTOR DRAIN ASSY, 5600 #0, 1.2 DLFC, .50 BLFC	
60084-0021	INJECTOR DRAIN ASSY, 5600 #0, 1.5 DLFC, .25 BLFC	
60084-0022	INJECTOR DRAIN ASSY, 5600 #0, 1.5 DLFC, .50 BLFC	
60084-0031	INJECTOR DRAIN ASSY, 5600 #0, 2.0 DLFC, .25 BLFC	
60084-0032	INJECTOR DRAIN ASSY, 5600 #0, 2.0 DLFC, .50 BLFC	
60084-0042	INJECTOR DRAIN ASSY, 5600 #0, 2.4 DLFC, .50 BLFC	
60084-0070	INJECTOR DRAIN ASSY, 5600 #0, 4.0 DLFC, BLANK BLFC	
60084-0080	INJECTOR DRAIN ASSY, 5600 #0, 5.0 DLFC, BLANK BLFC	
60084-0001	INJECTOR DRAIN ASSY, 5600 #0, BLANK DLFC, .25 BLFC	
60084-0111	INJECTOR DRAIN ASSY, 5600 #1, 1.2 DLFC, .25 BLFC	
60084-0121	INJECTOR DRAIN ASSY, 5600 #1, 1.5 DLFC, .25 BLFC	
60084-0122	INJECTOR DRAIN ASSY, 5600 #1, 1.5 DLFC, .50 BLFC	
60084-0120	INJECTOR DRAIN ASSY, 5600 #1, 1.5 DLFC, BLANK BLFC	
60084-0131	INJECTOR DRAIN ASSY, 5600 #1, 2.0 DLFC, .25 BLFC	
60084-0132	INJECTOR DRAIN ASSY, 5600 #1, 2.0 DLFC, .50 BLFC	
60084-0141	INJECTOR DRAIN ASSY, 5600 #1, 2.4 DLFC, .25 BLFC	
60084-0142	INJECTOR DRAIN ASSY, 5600 #1, 2.4 DLFC, .50 BLFC	
60084-0140	INJECTOR DRAIN ASSY, 5600 #1, 2.4 DLFC, BLANK BLFC	
60084-0152	INJECTOR DRAIN ASSY, 5600 #1, 3.0 DLFC, .50 BLFC	
60084-0102	INJECTOR DRAIN ASSY, 5600 #1, BLANK DLFC, .50 BLFC	
60084-1281	INJECTOR DRAIN ASSY, 5600 #2 PVC, 5.0 DLFC, .25 BLFC	
60084-1280	INJECTOR DRAIN ASSY, 5600 #2 PVC, 5.0 DLFC, BLANK BLFC	
60084-1292	INJECTOR DRAIN ASSY, 5600 #2 PVC, 7.0 DLFC, .50 BLFC	

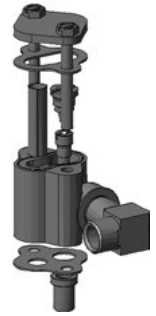

60480-XX

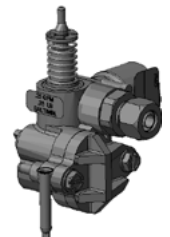

60084-XXXX

PART #	DESCRIPTION	CASE QTY.
60084-0222	INJECTOR DRAIN ASSY, 5600 #2, 1.5 DLFC, .50 BLFC	
60084-0231	INJECTOR DRAIN ASSY, 5600 #2, 2.0 DLFC, .25 BLFC	
60084-0232	INJECTOR DRAIN ASSY, 5600 #2, 2.0 DLFC, .50 BLFC	
60084-0242	INJECTOR DRAIN ASSY, 5600 #2, 2.4 DLFC, .50 BLFC	
60084-0252	INJECTOR DRAIN ASSY, 5600 #2, 3.0 DLFC, .50 BLFC	
60084-0261	INJECTOR DRAIN ASSY, 5600 #2, 3.5 DLFC, .25 BLFC	
60084-0262	INJECTOR DRAIN ASSY, 5600 #2, 3.5 DLFC, .50 BLFC	
60084-0272	INJECTOR DRAIN ASSY, 5600 #2, 4.0 DLFC, .50 BLFC	
1600 PLASTIC: 9000, 9100		
60385-0011	INJECTOR DRAIN, 9000, .25 BLFC #0 INJ, 1.2 DLFC	
60385-0121	INJECTOR DRAIN, 9000, .25 BLFC #1 INJ, 1.5 DLFC	
60385-0131	INJECTOR DRAIN, 9000, .25 BLFC #1 INJ, 2.0 DLFC	
60385-0141	INJECTOR DRAIN, 9000, .25 BLFC #1 INJ, 2.4 DLFC	
60385-0012	INJECTOR DRAIN, 9000, .50 BLFC #0 INJ, 1.2 DLFC	
60385-0112	INJECTOR DRAIN, 9000, .50 BLFC #1 INJ, 1.2 DLFC	
60385-0122	INJECTOR DRAIN, 9000, .50 BLFC #1 INJ, 1.5 DLFC	
60385-0132	INJECTOR DRAIN, 9000, .50 BLFC #1 INJ, 2.0 DLFC	
60385-0142	INJECTOR DRAIN, 9000, .50 BLFC #1 INJ, 2.4 DLFC	
60385-0182	INJECTOR DRAIN, 9000, .50 BLFC #1 INJ, 5.0 DLFC	
60385-0222	INJECTOR DRAIN, 9000, .50 BLFC #2 INJ, 1.5 DLFC	
60385-0242	INJECTOR DRAIN, 9000, .50 BLFC #2 INJ, 2.4 DLFC	
60385-0252	INJECTOR DRAIN, 9000, .50 BLFC #2 INJ, 3.0 DLFC	
60385-0262	INJECTOR DRAIN, 9000, .50 BLFC #2 INJ, 3.5 DLFC	
60385-0272	INJECTOR DRAIN, 9000, .50 BLFC #2 INJ, 4.0 DLFC	
60385-0282	INJECTOR DRAIN, 9000, .50 BLFC #2 INJ, 5.0 DLFC	
60385-0202	INJECTOR DRAIN, 9000, .50 BLFC #2 INJ, BLANK DLFC	
60385-0372	INJECTOR DRAIN, 9000, .50 BLFC #3 INJ, 4.0 DLFC	
60385-0382	INJECTOR DRAIN, 9000, .50 BLFC #3 INJ, 5.0 DLFC	
60385-0133	INJECTOR DRAIN, 9000, 1.0 BLFC #1 INJ, 2.0 DLFC	
60385-0143	INJECTOR DRAIN, 9000, 1.0 BLFC #1 INJ, 2.4 DLFC	
60385-0243	INJECTOR DRAIN, 9000, 1.0 BLFC #2 INJ, 2.4 DLFC	
60385-0253	INJECTOR DRAIN, 9000, 1.0 BLFC #2 INJ, 3.0 DLFC	
60385-0263	INJECTOR DRAIN, 9000, 1.0 BLFC #2 INJ, 3.5 DLFC	
60385-0273	INJECTOR DRAIN, 9000, 1.0 BLFC #2 INJ, 4.0 DLFC	
60385-0353	INJECTOR DRAIN, 9000, 1.0 BLFC #3 INJ, 3.0 DLFC	
60385-0373	INJECTOR DRAIN, 9000, 1.0 BLFC #3 INJ, 4.0 DLFC	
60385-0393	INJECTOR DRAIN, 9000, 1.0 BLFC #3 INJ, 7.0 DLFC	



60385-XX

PART #	DESCRIPTION	CASE QTY.
1800: 3150, 3900		
60277-04	INJECTOR ASSY, 1800, #4	
60277-05	INJECTOR ASSY, 1800, #5	
60277-06	INJECTOR ASSY, 1800, #6	
60277-07	INJECTOR ASSY, 1800, #7	
60277-08	INJECTOR ASSY, 1800, #8	
60277-09	INJECTOR ASSY, 1800, #9	
60277-10	INJECTOR ASSY, 1800, #10	
1700: 2750, 2850, 2850S, 2900, 2900S, 9500		
60381-03	INJECTOR ASSY, 1700, #3C	
60381-04	INJECTOR ASSY, 1700, #4C	
60381-05	INJECTOR ASSY, 1700, #5C	
60381-06	INJECTOR ASSY, 1700, #6C	



INJECTOR ASSEMBLIES FILTERS

5600, 56SXT, 6700		
60384-0	INJECTOR ASSY, FILTER, 5600, BLANK DLFC	
60384-4	INJECTOR ASSY, FILTER, 5600, 2.4 DLFC	
60384-7	INJECTOR ASSY, FILTER, 5600, 4.0 DLFC	
60384-8	INJECTOR ASSY, FILTER, 5600, 5.0 DLFC	
60384-9	INJECTOR ASSY, FILTER, 5600, 7.0 DLFC	



INJECTOR FILTER PLUGS

1500, 2510, 2750, 2850, 2850S, 2900, 2900S		
60374	FLAT CAP ASSY, 1600	
10269	NUT, JAM, 3/4-16 (Used w/43560 in place of brine valve)	
5600, 56SXT, 5000, 5800, 6700		
13918-01	BLFC MODULE PLUG ASSY, WITH O-RING	
5600, 56SXT, 5000, 5800, 5810, 5812, 6700, 7000		
40947-01	PLUG, BRINE VALVE, WITH O-RING, 7000	
5600, 56SXT, 6700		
10913BLK	NOZZLE, INJECTOR, BLACK, UNDRILLED (Filters)	
5000, 5800		
18276-01	INJECTOR ASSY, PLUG WITH O-RINGS (FILTERS)	
5810, 5812, 7000		
61959	INJECTOR PLUG, WITH O-RINGS	



PART #	DESCRIPTION	CASE QTY.
--------	-------------	-----------

K-LABELS



13962

14214	Label, 13K Hardness	
14076	Label, 16K Hardness	
13969	Label, 18K Hardness	
14046	Label, 21K Hardness	
13961	Label, 24K Hardness	
14047	Label, 26K Hardness	
14180	Label, 28K Hardness	
13962	Label, 30K Hardness	
14048	Label, 32K Hardness	
13971	Label, 36K Hardness	
14073	Label, 40K Hardness	
13974	Label, 45K Hardness	
14074	Label, 50K Hardness	
14239	Label, 48K Hardness	
14034	Label, 60K Hardness	
14183	Label, 70K Hardness	

METERS



60088-180

3/4" PLASTIC: 2510 MECHANICAL

60088-180	METER ASSY, 3/4"DUAL PORT, SLIP, STD, RT ANG/180, PLAS, PDL, W/CLPS	
60089-180	METER ASSY, 3/4"DUAL PORT, SLIP, EXT, RT ANG/180, PLAS, PDL, W/CLPS	



60086

3/4" DUAL PORT: 5600, 9000, 9100 MECHANICAL

60086	METER ASSY, 3/4"DUAL PORT, SLIP, STD, PLAS, PDL, W/CLPS	
60087	METER ASSY, 3/4"DUAL PORT, SLIP, EXT, PLAS, PDL, W/CLPS	
60089-180	METER ASSY, 3/4"DUAL PORT, SLIP, EXT, RT ANG/180, PLAS, PDL, W/CLPS (5600)	



19797 & 60626

3/4" DUAL PORT: 2510, 56SXT, 5000, 5800, 6700, 9000, 9100 ELECTRONIC

60086-50	METER ASSY, 3/4"DUAL PORT, SLIP, ELECTRONIC, PLAS, PDL, W/CLPS	
19797	METER ASSY, 3/4" DUAL PORT, SLP, ELECTRONIC, PLAS, TURB, W/O CLPS & SCRS	
60626	METER ASSY, 3/4" DUAL PORT, SLP, ELECTRONIC, PLAS, TURB, W/ CLPS & SCRS	



60085

3/4" BRASS: 2750

60085	METER ASSY, 3/4"INLN, NPSM, STD, BRS BDY, PDL	
60085HW	METER ASSY, 3/4"INLN, NPSM, STD, BRS BDY, HW, PDL	
60618	METER ASSY, 3/4"INLN, NPSM, ELECTRONIC, BRS BDY, PDL	

1" STAINLESS STEEL: 2750

61932-10	METER ASSEMBLY, 1" NPT, STANDARD RANGE, UNIVERSAL CAP	
----------	---	--

PART #	DESCRIPTION	CASE QTY.
61932-11	METER ASSEMBLY, 1" NPT, EXTENDED RANGE, UNIVERSAL CAP	
61932-20	METER ASSEMBLY, 1" BSP, STANDARD RANGE, UNIVERSAL CAP	
3/4"-1.5" TURBINE: ELECTRONIC TURBINE METERS		
61560	METER ASSY, 1-1/2", INLN, NO CONNECTORS, ELECTRONIC, PLAS, W/O NIPPLES	
61560-01	METER ASSY, 1", INLN, NPT, ELECTRONIC, PLAS, PLAS NIPPLES	
61560-02	METER ASSY, 1", INLN, BSP, ELECTRONIC, PLAS, PLAS NIPPLES	
61560-06	METER ASSY, 1-1/4" & 1-1/2", INLN, SWEAT, ELECTRONIC	
61560-07	METER ASSY, 1" INLN, NPT, ELECTRONIC, PLAS, BRASS NIPPLES	
61560-09	METER ASSY, 1-1/2" INLN, NPT, ELECTRONIC, PLAS, BRASS NIPPLES	
61560-10	METER ASSY, 1-1/2" INLN, BSP, ELECTRONIC, PLAS, BRASS NIPPLES	
61560-11	METER ASSY, 3/4" INLN, NPT, ELECTRONIC, PLAS, PLAS NIPPLES	
61560-13	METER ASSY, 1-1/2", INLN, NPT, ELECTRONIC, PLAS, PLAS NIPPLES	
61560-14	METER ASSY, 1-1/2" INLN, BSP, ELECTRONIC, PLAS, PLAS NIPPLES	
1" DUAL PORT: 9000, 9100		
60389-20	METER ASSY, 1" DUAL PORT, BSP/METRIC, STD, BRS BDY, PDL, W/CLPS	
60390-20	METER ASSY, 1" DUAL PORT, BSP/METRIC, EXT, BRS BDY, 560CD, PDL, W/CLPS	
60622	METER ASSY, 1" DUAL PORT, NPT, ELEC, BRS BDY, PDL	
60390	METER ASSY, 1" DUAL PORT, NPT, EXT, BRS BDY, PDL, W/CLPS	
60389NP	METER ASSY, 1" DUAL PORT, NPT, STD, BRS BDY, NP, PDL, W/CLPS	
60612	METER ASSY, 1" DUAL PORT, NPT, STD, BRS, HW, PDL	
7000, INLINE TURBINE METERS		
40577	METER ASSY, 1-1/4" INLN, 7000, SLIP, TURBINE ONLY, NO BODY	
1-1/2" STAINLESS STEEL: 2850, 2850S, 9500		
61933-10	METER ASSEMBLY, 1-1/2" NPT, STANDARD RANGE, UNIVERSAL CAP	
61933-11	METER ASSEMBLY, 1-1/2" NPT, EXTENDED RANGE, UNIVERSAL CAP	
61933-20	METER ASSEMBLY, 1-1/2" BSP, STANDARD RANGE UNIVERSAL CAP	
2" PLASTIC: 2900, 2900S		
60625	METER ASSY, 2" INLN, NPT, ELECTRONIC, PLAS, W/PLAS NIPPLES, PDL	
60625-01	METER ASSY, 2" INLN, NPT, ELECTRONIC, PLAS, W/BRS NIPPLES, PDL	
60625-10	METER ASSY, 2" INLN, BSP, ELECTRONIC, PLAS, W/PLAS NIPPLES, PDL	
60621	METER ASSY, 2" INLN, NPT, EXT, PLASTIC, W/PLAS NIPPLES, PDL	
60621-01	METER ASSY, 2" INLN, NPT, EXT, PLASTIC, BRS NIPPLES, PDL	
60620	METER ASSY, 2" INLN, NPT, STD, PLASTIC, W/PLAS NIPPLES, PDL	
60620-01	METER ASSY, 2" INLN, NPT, STD, PLASTIC, BRS NIPPLES, PDL	
2" STAINLESS STEEL: 2900, 2900S, 3150		
61934-10	METER ASSEMBLY, 2" NPT, STANDARD RANGE, UNIVERSAL CAP	



61560-XX



60622



61933



60625



61934

PART #	DESCRIPTION	CASE QTY.
61934-11	METER ASSEMBLY, 2" NPT, EXTENDED RANGE, UNIVERSAL CAP	
61934-20	METER ASSEMBLY, 2" BSP, STANDARD RANGE, UNIVERSAL CAP	
3" STAINLESS STEEL: 3900		
61935-10	METER ASSEMBLY, 3" NPT, STANDARD RANGE, UNIVERSAL CAP	
61935-11	METER ASSEMBLY, 3" NPT, EXTENDED RANGE, UNIVERSAL CAP	
5810, 5812		
62009	METER ASSY, 1-1/4", 5810/5812	



61935

METER CABLES – ELECTROMECHANICAL

15526	5.625"	1" Std. Range Remote Meter 1" Ext. Range Remote Meter 1.5" Std. Range Remote Meter 1.5" Ext. Range Remote Meter 3" Std. Range Reverse Mount Remote Meter 3" Ext. Range Reverse Mount Remote Meter
15455	6.25"	1" Std. Range Reverse Mount Remote Meter 1" Ext. Range Reverse Mount Remote Meter 2" Std. Range Remote Meter 2" Ext. Range Remote Meter 2" Ext. Range Reverse Mount Remote Meter
14910	6.75"	5600 w/ 3/4" Ext. Range Right Angle Meter 5600 w/ 3/4" Std. Range Right Angle Meter
17629	7.25"	1.5" Std. Range Reverse Mount Remote Meter 1.5" Ext. Range Reverse Mount Remote Meter 2" Std. Range Reverse Mount Remote Meter 3" Std. Range Remote Meter 3" Ext. Range Remote Meter
14043	8.25"	5000 w/ 3/4" Std. Range Meter 5000 w / 3/4" Ext. Range Meter 5600 w/ 3/4" Std. Range Meter
14968	10.5"	2750 w/ 3/4" Std. Range Meter 2750 w/ 3/4" Ext. Range Meter 8500 w/ 3/4" Std. Range Right Angle Meter
14086	11.375"	4600 w/ 3/4" Std. Range Meter
15495	13.875"	2510 w/ 3/4" Std. Range Right Angle Meter 2510 w/ 3/4" Ext. Range Right Angle Meter
15425	13.25"	9000 w/ 3/4" Std. Range Meter 9000 w/ 3/4" Ext. Range Meter
15216	15.25"	2850/2850S w/1.5" Std. Range Meter w/ out union 2850/2850S w/1.5" Ext. Range Meter w/ out union 2900 w/2" Std. Range Meter 2900 w/2" Ext. Range Meter 3900 w/2" Std. Range Meter 3900 w/2" Ext. Range Meter 9000 w/1" Std. Range Meter 9000 w/1" Ext.. Range Meter
17741	16.5"	2850/2850S w/1" Std. Range Meter with union 2850/ 2850S w/1" Ext. Range Meter with union 2850/2850S w/ 1.5" Std. Range Meter with union 2850/2850S w/ 1.5" Ext. Range Meter with union



METER CABLE
ELECTROMECHANICAL

PART #		DESCRIPTION	CASE QTY.
15513	17.5"	2750 w/1" Std. Range Meter 2750 w/1" Ext. Range Meter 3150 w/1" Std. Range Meter 3150 w/1" Ext. Range Meter 3150 w/2" Std. Range Meter 3150 w/2" Ext. Range Meter 3900 w/3" Std. Range Meter 3900 w/3" Ext. Range Meter	
17744	20.75"	9500 w/1.5" Std. Range Meter with union 9500 w/1.5" Ext. Range Meter with union	



19791-01

METER CABLES – ELECTRONIC

19791-01	16.9"	56SXT w/ 3/4" Turbine Meter W/Connector
19791-02	35"	METER CABLE ASSY, TURBINE 35" W/Connector
19791-04	100"	METER CABLE ASSY, TURBINE 100" W/Connector
19121-01	18"	6600 w/ 3/4" Electronic Meter 6700 w/ 3/4" Electronic Meter
19121-08	2.9'	Meter Cable 35" w/Connector for 200NXT/3200XT/3200SXT
19121-09	8.3'	Meter Cable 99.5" w/Connector for 200NXT/3200XT/3200SXT
19121-10	25'	Meter Cable 303.5" w/Connector for 200NXT/3200XT/3200SXT



19121-01

METER CABLE GUIDE ASSEMBLIES

1500 & 2750 / 3/4" METER

15625	15626	Cable Guide Tube
	17967	Heyco Liquid Tight

2750 / 1" METER

15441	15307	Cable Guide Tube
	17967	Heyco Liquid Tight

2850/2850S

17470	17745	Cable Guide Tube
	17967	Heyco Liquid Tight

2900/2900S

	17967	Heyco Liquid Tight
--	-------	--------------------

3150

17470	17745	Cable Guide Tube
	17967	Heyco Liquid Tight

3900

16821	18717	Cable Guide Tube
	17967	Heyco Liquid Tight



17967



15307



17745

PART #	DESCRIPTION	CASE QTY.
9000/9100		
15368	Cable Guide Tube	
9500		
17337	Cable Guide Tube	

METER CAPS



3/4" THRU 2" PLASTIC ELECTROMECHANICAL		
14038	METER CAP ASSY, 3/4 TO 2", STANDARD, PLASTIC, PADDLE	
15150	METER CAP ASSY, 3/4 TO 2", EXTENDED, PLASTIC, PADDLE	
3/4" THRU 2" BRASS ELECTROMECHANICAL		
15218	METER CAP ASSY, 3/4 TO 2", STANDARD, BRASS, PADDLE, HW	
15218NP	METER CAP ASSY, 3/4 TO 2", STANDARD, BRASS, PADDLE, NICKEL PLATED, HW	
15237	METER CAP ASSY, 3/4 TO 2", EXTENDED, BRASS, PADDLE, HW	
15237NP	METER CAP ASSY, 3/4 TO 2", EXTENDED, BRASS, PADDLE, NICKEL PLATED, HW	
3/4" THRU 2" BRASS ELECTRONIC		
14716	METER CAP ASSY, ELECTRONIC, PLASTIC, PADDLE	
3/4" PLASTIC RIGHT ANGLE – 2510		
15452	METER CAP ASSY, R/ANGLE DRIVE USED FOR 0 AND 180 Degree	
15659	METER CAP ASSY, EXT, R/ANGLE	
3" BRASS ELECTROMECHANICAL		
16400	METER CAP ASSY, 3900, STD	
16401	METER CAP ASSY, 3900, EXT	
3" BRASS ELECTRONIC: 3200ET, 3200NT		
14716-01	METER CAP ASSY, 3", ET	

METER IMPELLERS

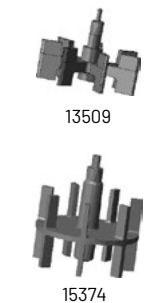

3/4" THRU 1.5"		
13509	IMPELLER, METER	
3/4" THRU 1.5" HOT WATER		
13509-01	IMPELLER, CELCON	
2" BRASS: 2900, 2900S, 3150		
15374	IMPELLER ASSY, 2" METER	
3" 3900		
16575	IMPELLER ASSY, 3"	

PART #	DESCRIPTION	CASE QTY.
--------	-------------	-----------

METER SERVICE KITS - STAINLESS STEEL METERS

1" AND 1-1/2": 2750, 2850, 2850S, 9500

62049-01	KIT, METER SERVICE, 1" & 1-1/2", STANDARD RANGE	
----------	---	--

2": 2900, 2900S, 3150

62048-01	KIT, METER SERVICE, 2", STANDARD RANGE	
----------	--	--

62048-02	KIT, METER SERVICE, 2", EXTENDED RANGE	
----------	--	--

3": 3900

62078-01	SWITCH, MICRO	
----------	---------------	--

62078-02	KIT, METER SERVICE, 3", EXTENDED RANGE	
----------	--	--

METER SLEEVE KITS - STAINLESS STEEL METERS

1-1/2": 2850, 2850S, 9500

62072	KIT, METER SLEEVE, 1-1/2" TO 1"	
-------	---------------------------------	--

2": 2900, 2900S, 3150

62073	KIT, METER SLEEVE, 2" TO 1-1/2"	
-------	---------------------------------	--

MICRO SWITCHES

1500, 2510, 2750, 2850, 2850S, 2900, 2900S, 3900 UPPER AND LOWER DRIVE CAM 56SXT, 6700

10218	SWITCH, MICRO	
-------	---------------	--

2900, 3900 BRINE SIDE CAM; 3200 TIMER HOMING

10896	SWITCH, MICRO	
-------	---------------	--

3210 IMMEDIATE TIMER SWITCH, TWIN TIMER HOMING SWITCH

15314	SWITCH, MICRO, MODIFIED	
-------	-------------------------	--

3200 CYCLE SWITCH, TWIN TIMER CYCLE SWITCH

15320	SWITCH, MICRO	
-------	---------------	--

9000, 9100, 9500 DRIVE CAM

16433	SWITCH, MICRO	
-------	---------------	--

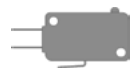

10218



10896

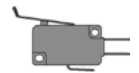

15314



15320

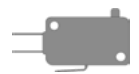

16433

MOTORS

TIMER MOTOR: 3200, 3210, 3220, 3230, 9000, 9100, 9500, DELAYED REMOTE METER TIMER

Listed volt-ampere and amps are at rated voltage and frequency

18826-1	MOTOR, 24V, 50HZ 1/30 RPM, 3VA, 0.125 AMP	
---------	---	--

19659-1	MOTOR, 24V, 60HZ 1/30 RPM, 3VA, 0.125 AMP	
---------	---	--

18752-1	MOTOR, 100V, 50HZ 1/30 RPM, 3VA, 0.03 AMP	
---------	---	--



TIMER/DRIVER MOTOR

PART #	DESCRIPTION	CASE QTY.
18743-1	MOTOR, 120V, 60HZ 1/30 RPM, 3VA, 0.025 AMP	
18824-1	MOTOR, 220V, 50HZ 1/30 RPM, 3VA, 0.013 AMP	
19660-1	MOTOR, 220V, 60HZ 1/30 RPM, 3VA, 0.013 AMP	
TIMER MOTOR: 9000, 9100, 9500 TIMER MOTOR		
19169	MOTOR, 24V, 60HZ 1/15 RPM, 3VA, 0.125 AMP	
19170	MOTOR, 120V, 60HZ 1/15 RPM, 3VA, 0.25 AMP	
TIMER MOTOR: IMMEDIATE REMOTE METER TIMER		
14974	MOTOR, DRIVE, 120V, 60HZ, 1RPM, 3VA, 0.25 AMP	
DRIVE MOTOR: 1500, 2510, 2750, 2850, 2850S, 2900, 2900S UPPER		
42579	MOTOR, DRIVE, 24V, 50/60HZ, 6VA, 0.25 AMP	
41543	MOTOR, DRIVE, 120V, 50/60HZ, 57.5VA, 0.5 AMP	
41545	MOTOR, DRIVE, 220V, 50/60HZ, 53.0/41.5VA, .28/.43 AMP	
DRIVE MOTOR: 2900 LOWER		
42580	MOTOR, DRIVE, 24V, 50/60HZ, 6VA, 0.25 AMP	
40387	MOTOR, DRIVE, 120V, 50/60HZ, 51VA, 0.5 AMP	
40389	MOTOR, DRIVE, 220V, 50/60HZ, 41.5/34.5VA, 0.28 AMP	
DRIVE MOTOR: 3150, 3900		
42581	MOTOR, DRIVE, 24V, 50/60HZ, 6VA, 0.25 AMP	
40392	MOTOR, DRIVE, 120V, 50/60HZ, 66VA, 0.7 AMP	
40390	MOTOR, DRIVE, 220V, 50/60HZ, 78.5VA, 0.6 AMP	
TIMER/DRIVE: 4650, 5600		
18826-1	MOTOR, 24V, 50HZ 1/30 RPM, 3VA, 0.125 AMP	
19659-1	MOTOR, 24V, 60HZ 1/30 RPM, 3VA, 0.125 AMP	
18752-1	MOTOR, 100V, 50HZ 1/30 RPM, 3VA, 0.03 AMP	
18743-1	MOTOR, 120V, 60HZ 1/30 RPM, 3VA, 0.025 AMP	
18824-1	MOTOR, 220V, 50HZ 1/30 RPM, 3VA, 0.013 AMP	
19660-1	MOTOR, 220V, 60HZ 1/30 RPM, 3VA, 0.013 AMP	
DRIVE MOTOR: 56SXT, 6700, 5000		
16944	MOTOR, DRIVE, 24V, 50/60HZ, 2RPM, 3VA, 0.125 AMP	
DRIVE MOTOR: 9000, 9100, 9500		
18737	MOTOR, DRIVE, 24V, 50/60HZ 1RPM, 3.5VA, 0.18 AMP (was 61633-00)	
18738	MOTOR, DRIVE, 120V, 50/60HZ 1RPM, 3.5VA, 0.043 AMP (was 61633-01)	
18739	MOTOR, DRIVE, 220V, 50/60HZ 1RPM, 2.5VA, 0.02 AMP (was 61633-02)	
DRIVE MOTOR: 7000		
40968	MOTOR, 24V 50/60HZ	



TIMER MOTOR



42580



18737, 18738, 18739

PART #	CABLE LENGTH	USED ON
--------	--------------	---------

DRIVE MOTOR: 5800, 5810, 5812

61835	MOTOR ASSY, 58XX SERIES	
-------	-------------------------	--

PISTONS

1500, 2510

*HWBP = Hard water bypass (untreated water during regeneration) - white end plug
 NHWBP = No hard water bypass (no service water during regeneration) - black end plug*

60090	PISTON ASSY, 1500/2510 HWBP, COLD WATER	
60101-01	PISTON ASSY, 1500/2510/2750 NHWBP, DOWNFLOW, COLD WATER	
60101-02	PISTON CONVERSION, NHWBP, 1600, 1650 1500/2510/2750, D/Flow	
60091-HF	PISTON ASSY, 1500/2750 HOT WATER	

2750, 2900 UPPER (NOT 2900S)

60090-HF	PISTON ASSY, 2750/2900, HWBP, COLD WATER	
60101-01	PISTON ASSY, 1500/2510/2750 NHWBP, DOWNFLOW, COLD WATER	
60101-02	PISTON CONVERSION, NHWBP, 1600, 1650 1500/2510/2750, D/Flow	
60091-HF	PISTON ASSY, 1500-2750 HOT WATER	
60090-10	PISTON ASSY, 2750/2900 UPFLOW	
60101-00	PISTON ASSY, 2750, FILTER, D/F CONVERSION, NHWBP	

2850 (NOT 2850S)

60105	PISTON ASSY, 2850, HWBP, COLD WATER	
60114-01	PISTON ASSY, 2850, NHWBP, COLD WATER	
60114-00	PISTON ASSY, FILTER, 2850 CONVERSION, NHWBP	
60114-03	PISTON ASSY, 2850, 1700/1710 CONVERSION, NHWBP	
60105-01	PISTON ASSY, 2850, HOT WATER	

2850S (NOT 2850)

61630-00	PISTON ASSY, 2850S, HWBP, COLD WATER	
61631-00	PISTON CONVERSION, 2850S, NHWBP	

2900

60090-HF	PISTON ASSY, 2750/2900 UPPER, HWBP, COLD WATER	
60103	PISTON ASSY, 2900, HWBP LOWER (2900S SEPARATE SOURCE REGEN)	
60104	PISTON ASSY, 2900, NHWBP LOWER (2900S SEPARATE SOURCE REGEN)	
60091-HF	PISTON ASSY, 1500/2750/2900 UPPER HOT WATER	
60103-01	PISTON ASSY, 2900, HWBP, HOT WATER LOWER	
60104-01	PISTON ASSY, 2900, NHWBP, HOT WATER LOWER	

2900S

61540	PISTON ASSY, 2900S UPPER	
61550	PISTON ASSY, 2900S, HWBP LOWER	



60090



60101-01



60101-02



60105



61630-00



61631-00



60090-HF



60103



60104

PART #	CABLE LENGTH	USED ON
61540-01		PISTON ASSY, 2900S, DOWN FLOW, UPPR, HOT WATER
61550-03		PISTON ASSY, 2900S, HWBP, LOWER, HOT WATER
61555-03		PISTON ASSY, 2900S, NHWBP, LOWER, HOT WATER
61545		PISTON ASSY, 2900S, UP FLOW, UPPER
3150		
60106-00		PISTON ASSY, 3150/3900 UPPER HWBP, COLD WATER
60113-01		PISTON ASSY, 3150, NHWBP, D/FLOW
60106-01		PISTON ASSY, 3150, HWBP, HOT WATER 180 DEGREES
60106-10		PISTON ASSY, 3150, UPFLOW
3900		
60106-00		PISTON ASSY, 3900 UPPER/3150 STD
60107-00		PISTON ASSY, 3900, HWBP, LOWER
60107-10		PISTON ASSY, 3900, NHWBP, LOWER
5000		
60115-00		PISTON ASSY, 5000, STD, DOWNFLOW
60115-10		PISTON ASSY, 5000, UPFLOW
4650, 5600		
60102-00		PISTON ASSY, 5600, STD, WHITE ENDPLUG
60102-10		PISTON ASSY, 5600, GREENSAND/FILTER, BLACK ENDPLUG
60102-20		PISTON ASSY, 5600, LOW WATER, GRAY ENDPLUG
60102-031		PISTON ASSY, 4650, 560CD, HOT WATER, BRASS ENDPLUG
60102-60		PISTON ASSY, 5600, UPFLOW, WHITE ENDPLUG
56SXT, 6700		
60102-71		PISTON ASSY, 6600, DOWNFLOW, GREEN ENDPLUG
60102-62		PISTON ASSY, 56SXT / 6700, UPFLOW, WHITE ENDPLUG
5800		
61837		KIT , PISTON, SEAL ASSY, DOWNFLOW, 5800
61838		KIT, PISTON, SEAL ASSY, UPFLOW, 5800
5810, 5812		
61956-01		KIT, PISTON, SEAL AND SPACER, 5810, DOWNFLOW
61956-02		KIT, PISTON, SEAL AND SPACER, 5810, UPFLOW
61956-03		KIT, PISTON, SEAL AND SPACER, 5810, FILTER
61960-01		PISTON SEAL ASSY, 5812, D/F
61960-02		PISTON SEAL ASSY, 5812, U/F
61960-03		PISTON SEAL ASSY, 5812, FILTER



60106-00



60115-00



60102-00

PART #	DESCRIPTION	CASE QTY.
7000		
61452-20	PISTON ASSY, 7000, FILTER, 35 GPM	
61453-10	PISTON ASSY, 7000, SOFTENER, D/F, 28 GPM	
61452-10	PISTON ASSY, 7000, SOFTENER, D/F, 35 GPM	
9000, 9100		
60400	PISTON ASSY, 9000, TOP	
60400-01	PISTON ASSY, 9000, TOP, HW	
60401	PISTON ASSY, 9000, LOWER	
60401-01	PISTON ASSY, 9000, LOWER, HW	
9500		
60109	PISTON ASSY, 9500, LOWER	
60109-01	PISTON ASSY, 9500, HW, LOWER	
60108	PISTON ASSY, 9500, UPPER	
60108-01	PISTON ASSY, 9500, UPPER, HW	



60109

POWER CORDS

1500, 2510, 2750, 2850, 9000, 9100, 9500		
40084-12	POWER CORD, 12'US, RND, 120V, NORTH AMERICAN PLUG	
40085-12	POWER CORD, 12'US, ROUND, 240V, NORTH AMERICAN PLUG	
14678	POWER CORD, US, 220/60, NORTH AMERICAN PLUG	
19885-01	POWER CORD ASSY, JAPANESE W/TERMINALS, 110V/120V	
11545-01	POWER CORD ASSY, 4'BLACK, EUROPEAN PLUG	
14383	WIRE, BLUE, 11.8"	
14382	WIRE, WHITE, 11.8"	
5600		
14678	POWER CORD, US, 220/60, NORTH AMERICAN PLUG	
11842-12	POWER CORD, 12', NORTH AMERICAN PLUG	
11842	POWER CORD, 7', NORTH AMERICAN PLUG	
11545	POWER CORD, 4'EUROPEAN PLUG, BLACK	
19885	POWER CORD, JAPANESE PLUG, 110V/120V	
14383	WIRE, BLUE, 11.8"	
14382	WIRE, WHITE, 11.8"	
2900, 3150, 3900, ALSO USED WHEN A VALVE HAS A TERMINAL BLOCK		
40084-12	POWER CORD, 12'US, RND, 120V, NORTH AMERICAN PLUG	
40085-12	POWER CORD, 12'US, ROUND, 240V, NORTH AMERICAN PLUG	
11545	POWER CORD, 4'EUROPEAN PLUG, BLACK	
19885	POWER CORD, JAPANESE PLUG, 110V/120V	



NORTH AMERICAN PLUG



EUROPEAN PLUG



JAPANESE PLUG

PART #	DESCRIPTION	CASE QTY.
14383	WIRE, BLUE, 11.8"	
14382	WIRE, WHITE, 11.8"	



PULLER

PULLER TOOL

13061	PULLER ASSY, 1500, 2510, 2750, 5600, 6700, 5000, 2900 Upper	
17623	PULLER TOOL ASSY, 2850/9500	
12682	PULLER TOOL ASSY, 2900 LOWER/3150	
12874	HOOK, SEAL	



12874



60014

SAFETY BRINE VALVE

COMMERCIAL

60038	SAFETY BRINE VALVE, 2350	
-------	--------------------------	--

RESIDENTIAL

60014	SAFETY BRINE VALVE ASSY, 2310	24
60027-FFS	SAFETY BRINE VALVE BODY FITTING FACING STUD	24
60027-FFA	SAFETY BRINE VALVE BODY, 2300 FITTING FACING ARM	24
60067-01	SAFETY BRINE VALVE/FLOAT ASSY 2300, FITTING FACING STUD, 30"ROD	24
60067-02	SAFETY BRINE VALVE/FLOAT ASSY 2300, FITTING FACING ARM, 30"ROD	24
60067-03	SAFETY BRINE VALVE/FLOAT ASSY 2310, W/30"ROD	24



60027-FFA



60067-01

SAFETY BRINE VALVE FLOAT

COMMERCIAL

60026-30SAN	FLOAT ASSY, 400A/2350, 30", HW WAS 60026SAN	24
-------------	---	----

RESIDENTIAL

60028-30	FLOAT ASSY, 2300, 30" ROD, BLUE/WHITE WAS 60028	24
60068-30	FLOAT ASSY, 2310, W/30" ROD WAS 60068	24



60068-30

SEAL & SPACER KITS

1500, 2510, 2750

60121	SEALS & SPACER,, 1500, 2510, 2750	
60121-10	SEAL & SPACER KIT, 2750, SILICONE	
60122	SEAL & SPACER KIT, 1500, 2750, HW	



60121

2850

60129	SEAL & SPACER KIT, 2850, BRASS SPACER, HOT & COLD WATER	
60129-20	SEAL & SPACER KIT, 2850, PLASTIC SPACER, CHEM RESISTANT SEAL	



60129

PART #	DESCRIPTION	CASE QTY.
2850S		
61632	SEAL & SPACER KIT, 2850S	
61632-20	SEAL & SPACER KIT, 2850S, HW	
61632-30	SEAL & SPACER KIT, 2850S, CHEM RESISTANT SEAL	
2900		
60128	SEAL & SPACER KIT, 2900, 2900S, LOWER	
60128-01	SEAL & SPACER KIT, 2900, 2900S LWR, HW	
60121	SEALS & SPACER, KIT, 1500, 2510, 2750, 2900 UPPER	
60121-10	SEAL & SPACER KIT, 2750, 2900 UPPER, SILICONE	
2900S		
61530	SEAL & SPACER KIT, 2900S, UPPER	
61530-01	SEAL & SPACER KIT, 2900S, UPR, HW	
61530-02	SEAL & SPACER KIT, 2900S, UPR, VITON CHEM RESISTANT SEAL	
60128	SEAL & SPACER KIT, 2900, 2900S, LOWER	
60128-01	SEAL & SPACER KIT, 2900, 2900S LWR, HW	
3150, 3900 UPPER		
60131	SEAL & SPACER KIT, 3150, 3900 UPPER	
60131-10	SEAL & SPACER KIT, 3150, 3900 UPPER, SILICONE CHEM RESISTANT SEAL	
60131-01	SEAL & SPACER KIT, HW, 180 DEGREES, 3150, 3900 UPPER	
3900		
60132	SEAL & SPACER KIT, 3900, LOWER	
60132-10	SEAL & SPACER KIT, 3900, CHEM RESISTANT SEAL	
4650		
60125-05	SEAL & SPACER KIT, 4650, HOT WTR	
4650, 5600, 56SXT, 6700		
60125	SEAL & SPACER KIT, 5600, 56SXT, 6700	
60125-02	SEAL & SPACER KIT, FAST CYCLE, 5600	
60125-15	SEAL & SPACER KIT, 5600, 56SXT, 6700, BLUE SILICONE CHEM RESISTANT SEAL	
5000		
60120	SEAL & SPACER KIT, 5000	
5800		
61837	KIT, PISTON, SEAL ASSY, DOWNFLOW, 5800	
61838	KIT, PISTON, SEAL ASSY, UPFLOW, 5800	
5810, 5812		
61956-01	KIT, PISTON, SEAL AND SPACER, 5810, DOWNFLOW	



61632



60128



61530



60131

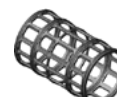

60132



60125



60120



61837

PART #	DESCRIPTION	CASE QTY.
61956-02	KIT, PISTON, SEAL AND SPACER, 5810, UPFLOW	
61956-03	KIT, PISTON, SEAL AND SPACER, 5810, FILTER	
61960-01	PISTON, SEAL ASSY, 5812, D/F	
61960-02	PISTON, SEAL ASSY, 5812, U/F	
61960-03	PISTON SEAL ASSY, 5812, FILTER	
7000		
61438	SEAL & SPACER KIT, 7000	
9000, 9100		
60125	SEAL & SPACER KIT, 9000/9100 UPPER	
60421	SEAL & SPACER KIT, 9000/9100, BOTTOM	
60421HW	SEAL & SPACER KIT, 9000, BOTTOM	
60125HW	SEAL & SPACER KIT, 9000 UPPER	
60125-15	SEAL & SPACER KIT, 9000/9100 UPPER BLUE SILICONE CHEM RESISTANT SEAL	
9500		
60133-01	SEAL & SPACER KIT, 9500, LOWER, BRASS SPACER, HOT & COLD WATER	
60133-20	SEAL & SPACER KIT, 9500, LOWER, PLASTIC SPACER, CHEM RESISTANT SEAL	
60134	SEAL & SPACER KIT, 9500, UPPER, BRASS SPACER, HOT & COLD WATER	
60134-20	SEAL & SPACER KIT, 9500, UPPER, PLASTIC SPACER, CHEM RESISTANT SEAL	



61438



60421



60133-01



60134

SERVICE VALVE REBUILD KITS

Includes commonly used service parts for valve repair and rebuild:
 - Injectors / screens / cap assemblies
 - Seal and spacer kits
 - Piston assemblies
 - Brine valves
 - O-rings

61962	REBUILD KIT, 5600SXT, 6700, D/F	
61963	REBUILD KIT, 5600, 4650, D/F, STD	
61964	REBUILD KIT, 5600SXT, 6700, U/F	
61965	REBUILD KIT, 5800, D/F	

SERVICE VALVE OPERATOR

60150	SVO ASSY, 1600, OLD STYLE (2850)	
60150-01	SVO ASSY, 1600, NEW STYLE	
60150-3150	SVO ASSY, 3150/3900	



60150-01

SIDEMOUNT ADAPTERS

61414	ADAPTER ASSY, SDMNT, 3150, ROTATING	
61415	ADAPTER ASSY, SIDEMOUNT, 2850/2900	
61415-20	ADAPTER ASSY, SIDEMOUNT, BSP/MTC, 2850/2900	
61417	ADAPTER ASSY, SDMNT, 3900	



61414



61417

PART #	DESCRIPTION	CASE QTY.
61417-22	ADAPTER ASSY, SDMNT, 3900, BSP/METRIC	
61418	ADAPTER ASSY, SDMNT, 3150, FIXED	
61418-22	ADAPTER ASSY, SDMNT, 3150, BSP/METRIC, FIXED	



61418

SILICONE LUBE

16174	SILICONE, 2 OZ JAR	
-------	--------------------	--

SKIPPER WHEEL

14860	SKIPPER WHEEL ASSY, 7 DAY	
14381	SKIPPER WHEEL ASSY, 12 DAY	



14860

STUFFER TOOLS

11098	STUFFER TOOL ASSY, 1500, 2510, 2750, 2900 UPPER	
12683	STUFFER TOOL ASSY, 2900 LOWER, 3150, 3900 UPPER	
12763	STUFFER TOOL ASSY, 5000, 5600, 6700, 9000, 9100	
16516	STUFFER ASSY, 2850/9500	



STUFFER

TIMERS

SXT TIMERS

42739	TIMER ASSY, SXT, 5000	
42778	TIMER ASSY, SXT, 2510/2750/2850/2850S	
42777	TIMER ASSY, SXT, 9000/9100/9500	
61673-0201	TIMER ASSY, 56SXT, FRONT CRV, BLK	
61672-0201	TIMER ASSY, 56SXT, FRONT SQR, BLK	
61696	Circuit Board Assy, 7000 SXT	
62076	TIMER ASSY, SXT, 5800, 5810, 5812	



42778



61673-0201

XT TIMERS

42466-01	TIMER ASSY, XT, RIGHT HINGED, 2510, 2750, 2850, 2850S, 2900, 2900S, 3150, 3900	
42466-02	TIMER ASSY, XT, LEFT HINGED, 9000/9100/9500	



42466-XX

XTR TIMERS

42274	TIMER ASSY, 6700XTR	
61656	Circuit Board Assy, 7000 XTR	

NXT TIMERS

42466-11	TIMER ASSY, 3200NXT	
----------	---------------------	--

NXT CONVERSION KITS

61683-02	TIMER KIT, CONVERSION, 3200NXT, DUPLEX, INCLUDES 1 CABLE (43291)	
----------	--	--

PART #	DESCRIPTION	CASE QTY.
61683-03	TIMER KIT, CONVERSION, 3200NXT, TRIPLEX, INCLUDES 2 CABLES (43291)	
61683-04	TIMER KIT, CONVERSION, 3200NXT, QUAD, INCLUDES 3 CABLES (43291)	
61763	CAT5E Communication Cable, Kit, NXT	
XTR2 TIMERS		
61931-01	TIMER ASSY, 5800XTR TOUCH SCREEN W/LOGO	
61931-02	TIMER ASSY, 5800XTR TOUCH SCREEN W/O LOGO	
61931-03	TIMER ASSY, 5800XTR TOUCH SCREEN W/LOGO INT'L	
61931-04	TIMER ASSY, 5800XTR TOUCH SCREEN W/O LOGO INT'L	

TRANSFORMERS

9.6VA BARE WIRES ON CONTROL SIDE 5000, 56SXT, 6700, 9000, 9100, 9500

41475	TRANSFORMER, 24V, 9.6VA, EUROPEAN	
44147	TRANSFORMER, US, 24V, 9.6VA	
43212	TRANSFORMER, AUSTRALIAN, 230V/24VAC, 9.6VA	
9.6VA W/CONNECTOR 7000		
41086	TRANSFORMER ASSY, 230/24V, 7000 EUROPEAN VERSION W/TERMINALS	

UNIONS

44022	UNION, 1" NPT, MALE X FEMALE, STAINLESS STEEL	
44023	UNION, 1" BSP, MALE X FEMALE, STAINLESS STEEL	
44024	UNION, 1-1/2" NPT, MALE X FEMALE, STAINLESS STEEL	
44025	UNION, 1-1/2" BSP, MALE X FEMALE, STAINLESS STEEL	
44026	UNION, 2" NPT, MALE X FEMALE, STAINLESS STEEL	
44027	UNION, 2" BSP, MALE X FEMALE, STAINLESS STEEL	



19620-01

YOKES

2510, 5600, 56SXT, 5800, 6700, 9000, 9100		
18706-12	YOKE, 3/4", BSP, PLASTIC	24
18706-02	YOKE, 3/4", NPT, PLASTIC	24
41027-01	YOKE, 3/4" STAINLESS, NPT	24
42690	YOKE, 3/4", SWEAT, BRASS	24
19620-01	YOKE ASSY, 3/4", R/ANGLE, 90 DEG. WITH O-RINGS, CLIP & SCREWS	24
19275	YOKE, ANGLE 90 DEG. 3/4-14, NPT	24
19275-45	YOKE, ANGLE 90 DEG., 3/4 SWEAT	24
40636-49	YOKE, 1-1/4", SWEAT	24
18706-10	YOKE, 1", BSP, PLASTIC	24
18706	YOKE, 1", NPT, PLASTIC	24



41027-01



19275



18706

PART #	DESCRIPTION	CASE QTY.
13708-40	YOKE, 1", SWEAT	24
13708-40NP	YOKE, 1", SWEAT/NP	24
61700	YOKE, 3/4" QUICK CONNECT	24
61694	YOKE, 1" QUICK CONNECT	

SYSTEM EXPLODED VIEW

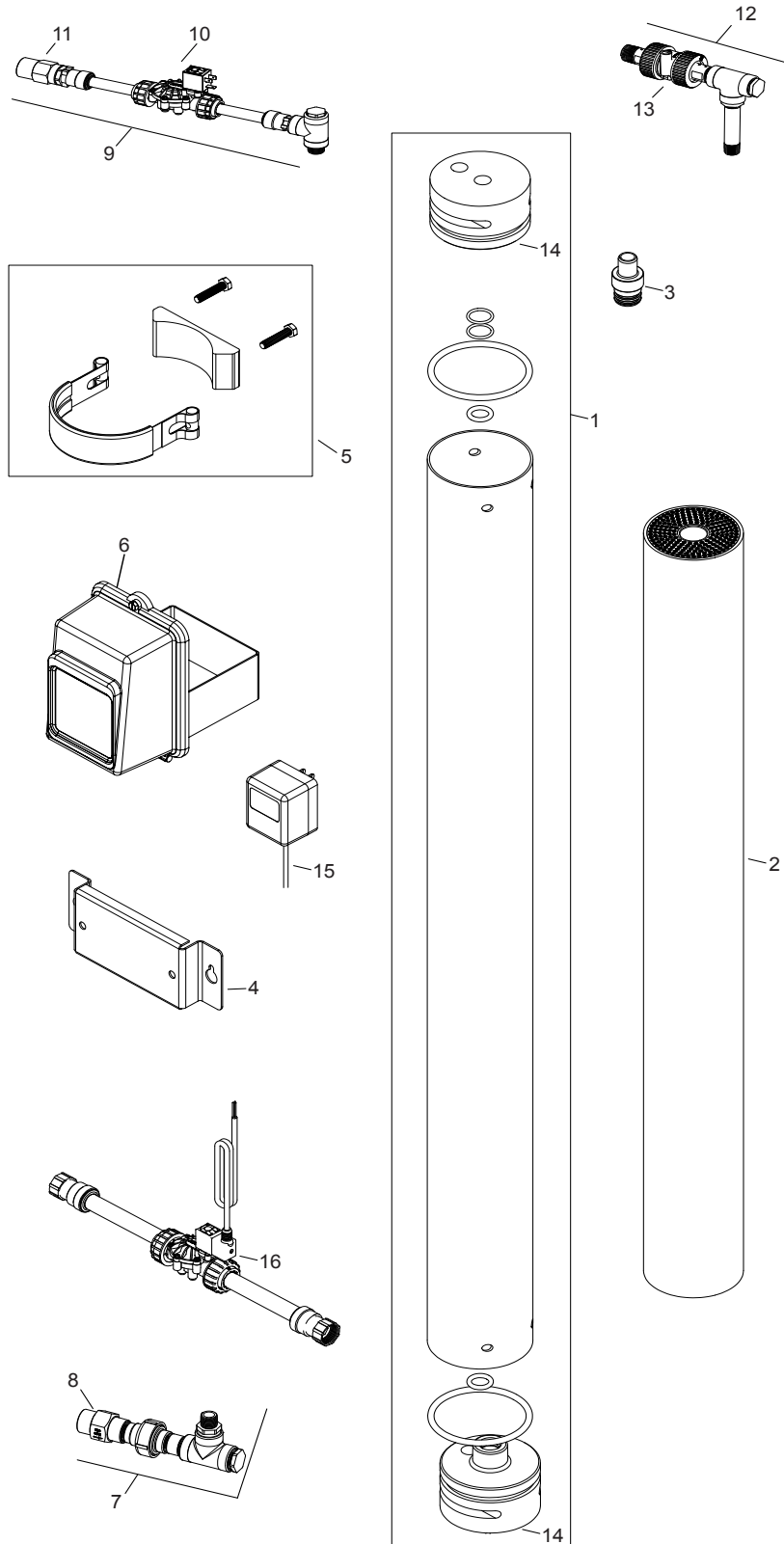

ITEM NUMBER	PART NUMBER	DESCRIPTION
-------------	-------------	-------------

PARTS & ACCESSORIES

1	357707	VESSEL ASSEMBLY
2	61595-03	MEMBRANE ELEMENT
3	357719	UF ADAPTER KIT (357707/61595-03)
	4002947	UF ADAPTER KIT (357707/357708)
4	41972	BRACKET, MOUNTING, UF FILTER
5	41976	CLAMP ASSY, UF FILTER
6	4002601	TIMER ASSY, UF, U440, 24V DC (SXT BASED)
	61592-01	TIMER ASSY, UF, U440, 120V (ET BASED)
7	357716	INLET FITTING KIT (4002697 END CAP)
8	60700-10	DLFC, 3/4" F X 3/4" F NPT, 10 GPM
9	4002793	DRAIN FITTING KIT
10	4002607	SOLENOID VALVE, 1/2" NPT, NC, DC BLACK
11	60699-70	DLFC, 3/4" F NPT, 7.0 GPM
12	4002792	OUTLET FITTING KIT
13	61823	KIT, 1" TURBINE W/ 3/4" NPT THREAD
14	4002697	VESSEL END CAP ASSEMBLY (1 CAP W/ 1/2" PORTS; 1 CAP W/ 3/4" PORTS)
15	43445	POWER SUPPLY, 24V DC, 2.7A
16	61667-11	BACKFLUSH KIT, FRESHPOINT, W/TANK
	4002786	BACKFLUSH KIT, FRESHPOINT, NO TANK
	4002788	INLET FLUSH KIT

PART #	DESCRIPTION
--------	-------------

FRESHPOINT

ULTRAFILTRATION FLUSH KITS (GLOBAL)

61667-11	BACKFLUSH KIT, FRESHPOINT, W/TANK
4002786	BACKFLUSH KIT, FRESHPOINT, NO TANK
4002788	INLET FLUSH KIT

ULTRAFILTRATION CONTROLLER (GLOBAL)

4002601	TIMER ASSY, UF, U440, 24V DC (SXT BASED)
43445	POWER SUPPLY, 24V DC, 2.7A
61592-01	TIMER ASSY, UF, U440, 120V (ET BASED)
4002815	U440 MULTI-UNIT SYSTEM KIT

ULTRAFILTRATION SOLENOIDS

4002607	SOLENOID VALVE, 1/2" NPT, NC, DC BLACK
42047	HARNESS, SOLENOID, U440, 36" (BLACK VALVE ONLY)
42047-01	HARNESS, SOLENOID, U440, 72" (BLACK VALVE ONLY)
42558	SOLENOID VALVE, 3/4" NPT, NO, AC BRASS
43419	SOLENOID VALVE, 1/2" NPT, NC, AC BRASS
42602	HARNESS, SOLENOID, ISO, 6' (BRASS VALVE ONLY)

ULTRAFILTRATION VESSEL END CAPS

244958	VESSEL END CAP ASSEMBLY (1/2" PORTS)
--------	--------------------------------------

Includes: 1-End Cap, 1-U-Pin Kit, 1-internal O-ring, 1-external O-ring

4002697	VESSEL END CAP ASSEMBLY (1 CAP W/ 1/2" PORTS; 1 CAP W/ 3/4" PORTS)
---------	--

Includes: 2-End Caps, 2-U-Pin Kits, 1-internal O-ring, 1-external O-ring

ULTRAFILTRATION FITTING KITS

61650	INLET FITTING KIT (244958 END CAP)
61651	OUTLET FITTING KIT (244958 END CAP)
61652	DRAIN FITTING KIT (244958 END CAP)
357716	INLET FITTING KIT (4002697 END CAP)
4002792	OUTLET FITTING KIT (4002697 END CAP)
4002793	DRAIN FITTING KIT (4002697 END CAP)
4002676	3/4" TURN AND LOCK FITTINGS
4002677	1/2" TURN AND LOCK FITTINGS

PART #	DESCRIPTION
--------	-------------

ULTRAFILTRATION SPARE PARTS

357707	VESSEL ASSEMBLY
61595-03	MEMBRANE ELEMENT
357719	UF ADAPTER KIT (357707/61595-03)
4002947	UF ADAPTER KIT (357707/357708)
61560-11	ASSY, IN-LINE METER, 3/4" NPT (7000)
61823	KIT, 1" TURBINE W/ 3/4" NPT THREAD
60699-70	DLFC, 3/4" F NPT, 7.0 GPM
60700-10	DLFC, 3/4" F X 3/4" F NPT, 10 GPM
41972	BRACKET, MOUNTING, UF FILTER
41976	CLAMP ASSY, UF FILTER

PART #	DESCRIPTION
--------	-------------

PARTS LIST

10141	O-RING, -010
10150	GROMMET, .30 DIA
10207	O-RING, -332
10209	QUAD RING, -010
10218	SWITCH, MICRO
10227	SCREEN, INJECTOR
10228	CAP, INJECTOR BRASS
10229	GASKET, INJECTOR CAP, 1600
10231	SCREW, SLOT HEX, 1/4-20 X 1/218-8 S.S.
10244	O-RING, -211
10249	SPRING, BRINE VALVE
10250	RING, RETAINING
10269	NUT, JAM, 3/4-16
10299	SCREW, SLOT RND, 5-40X3/818-8 S.S.
10300	SCREW, SLOT HEX WSH, 8-18 X 3/8TYPE "B" RC44-47 .0002 ZINC
10302	INSULATOR, LIMIT SWITCH
10328	FITTING, ELBOW, 90 DEG.1/4NPTX3/8T
10329	FITTING, TUBE, 3/8 NUT, BRASS
10330	FITTING, SLEEVE, 3/8 CELCON
10332	FITTING, INSERT, 3/8
10338	PIN, ROLL 3/32 X 7/8
10339	NUT, HEX, 4-40 ZINC PLATED
10340	WASHER, LOCK #4, ZINC
10368	SPACER, NARROW, 3150/3900
10369	SPACER, 2", 2900/3150
10381	O-RING, -231
10545	SEAL, PISTON, 560CD1500/2510/2750/2900
10598	END PLUG ASSY
10621	LINK
10671	SEAT, SAFETY BRINE VALVE
10692	SCREW, SLOT HEX HD, 10-24X18-8 S.S.
10696	PIN, PISTON
10757	SPACER, END
10759	LABEL, .5 GPM , 1.5 LBS SALT/MIN
10760	LABEL, 1GPM , 3LBS SALT/MIN
10774	BRACKET, MOTOR MOUNTING
10872	SCREW, HEX WSH, 8-32 X 17/64STEEL/TRIVALENT ZINC

PART #	DESCRIPTION
10896	SWITCH, MICRO
10909	PIN, LINK
10959	TUBE, BRINE, SIDEMOUNT, PVC
11080	SCREW, FLT HD MACH, 8-32 X 3/8 STEEL ZINC
11098	STUFFER TOOL ASSY, 1500, 2510, 2750, 2900 UPPER
11180	SCREW, RD HD MACH, 6-32X1/218-8 S.S.
11183	O-RING, -017
11184	O-RING, -123
11205	FITTING, TUBE Q/C
11206	GASKET, FITTING
11207	NUT, SPECIAL, QC
11208	O-RING, -232
11212	VALVE BODY, 2500
11224	SCREW, HEX HD, 5/16-18X5/8, S.S.
11235	NUT, HEX, 1/4-20, MACH SCREW, ZINC
11238	SCREW, HEX HD CAP, 5/16-18 X 118-8 S.S.
11242	QUAD RING, -112, 560CD
11335	SCREW, SLOT PHIL HD, 4-40 X 3/16
11381	PIN, ROLL, 2900/3900
11384	SCREW, PHIL, 6-32X1/4 ZINC, ROLLING SCREW
11413	SCREW, PAN HD MACH, 4-40 X 11/8MS STEEL ZINC
11451	SPACER, 12 HOLE
11482	BALL, 3/16"
11483	BODY, INJECTOR, BRASS
11533	PLUG, PIPE 1/4"
11545	POWER CORD, 4'EUROPEAN, BLACK
11566	BALL STOP, SLOW-FILL
11709	PIN, DRIVE LINK
11710	O-RING, -215
11720	SEAL, PISTON, 2900/3150
11749	GUIDE, BRINE VALVE STEM
11772	SPRING, 3150 BRINE VALVE
11774	RING, RETAINING
11805	SCREW, RD HD, 4-40 X 5/8 TYPE 1 STEEL ZINC
11839	POWER CORD, 12'FLECK
11842	POWER CORD, 7', NORTH AMERICAN PLUG
11893	CAP, INJECTOR, SS
11898	CLIP, 3150/3900
11912	FITTING, MALEW/O-RING USE 11912-01

PART #	DESCRIPTION
11936	ADAPTER, AIR CHECK
11942	BRINE VALVE BODY, 1/4" NPT
11972	PLUG, BY-PASS, W/WAX*ONLY TO BE USED W/WAX*
11973	SPRING, BRINE VALVE
11978	PLATE, BY-PASS, TOP
11982	O-RING, -016
11986	PLATE, BY-PASS, BOTTOM
11989	SCREW, SLTD INDENT, 1/4-14X1 1/2WASH HD*25*410S.S PASS/ZNC
11999	LABEL, BUTTON
12037	WASHER, PLAIN, #10, 18-8 S.S.
12085	WASHER, FLOW, 1.2 GPM
12086	WASHER, FLOW, 1.5 GPM
12087	WASHER, FLOW, 2.0 GPM
12088	WASHER, FLOW, 2.4 GPM
12089	WASHER, FLOW, 3.0 GPM
12090	WASHER, FLOW, 3.5 GPM
12091	WASHER, FLOW, 4.0 GPM
12092	WASHER, FLOW, 5.0 GPM
12094	WASHER, FLOW, .25 GPM
12095	WASHER, FLOW, .50 GPM
12097	WASHER, FLOW, 1.0 GPM
12098	RETAINER, FLOW CONTROL
12112	SCREW, HEX HD MACH, 10-24 X 1/218-8 S.S.
12114	BRACKET, MOTOR OUTBOARD, COATED
12128	LABEL, .25 GPM BLFC
12165	TUBE, DISTRIBUTOR, 1"X 70"
12281	O-RING, -338
12319	TUBE, DISTRIBUTOR 3/4"X 60", PVC
12338	FITTING, ELBOW, 90 DEG.1/2 BLACK
12408	WASHER, FLOW, 7.0 GPM
12460	DISTRIBUTOR, POINT, BOTTOM
12472	CAM ASSY, TRI-STACK, SVO, AFTER RAPID RINSE
12473	SCREW, HEX WSH, 10-24 X 5/818-8 S.S.
12550	QUAD RING, -009
12552	BRINE VALVE STEM, 1600
12570	O-RING, PARK TANK
12576	CAM, DRIVE STF
12592	BRACKET, LEVER POSITION
12593	BACKPLATE, MANUAL

PART #	DESCRIPTION
12594	LEVER, VALVE POSITION
12596	SCREW, SPEC MACH, 1/4-20 X 1/2
12625	PIN, ROLL 1/16 X 1 SS
12626	SEAT, BRINE VALVE
12638	O-RING, -013, INJECTOR
12682	PULLER TOOL ASSY, 2900 LOWER/3150
12683	STUFFER TOOL ASSY, 2900 LOWER, 3150, 3900 UPPER
12702	FITTING, BUSHING, REDUCER, 1 X3/4BRASS
12707	WASHER, SPRING
12732	NUT, HEX, 5-40 STAINLESS STEEL
12733	O-RING, -132
12740	SEAL, PISTON
12747	FITTING, FLOW CONTROL
12748	BRINE VALVE BODY ASSY, 1600W/QUAD RING
12763	STUFFER TOOL ASSY, 5000, 5600, 6700, 9000, 9100
12767	SCREEN, BRINE
12774	TUBE, BRINE VALVE
12775	FITTING, SHUT-OFF VALVE
12777	CAM, SHUT-OFF VALVE
12794	FITTING, ELBOW, 90 DEG.3/8, WHITE, POLY TUBE
12874	HOOK, SEAL
12953	RETAINER, PISTON ROD
12977	O-RING, -015
13001	PISTON ROD ASSY, 4600/5600
13003	LINK, PISTON ROD, 5600
13009	GEAR, 24 HOUR
13011	ARM, CYCLE ACTUATOR
13014	POINTER, REGENERATION
13017	GEAR, IDLER
13018	PINION, IDLER
13030	RETAINER, DIST TUBE O-RING
13061	PULLER ASSY, 1500, 2510, 2750, 5600, 6700, 5000, 2900 UPPER
13121	FITTING, HOSE BARB, BLACK 90 DEG., 1/2" MNPT X 5/8" TUBE
13147	TUBE, 3/8" PVC, GRAY
13163	BODY, INJECTOR
13164	GEAR, DRIVE
13165	CAP, BRINE VALVE PARTS ORDER USE 13165-01
13166	CAP, INJECTOR, 5600
13167	SPACER, BRINE VALVE

PART #	DESCRIPTION
13168	CAM, BRINE VALVE, 5600
13170	GEAR & SHAFT, MAIN
13172	BRINE VALVE STEM
13173	RETAINER, DLFC BUTTON W/O-RING USE 13173-01
13175	PLATE, MOTOR MOUNTING*FOR S/ASSY USE 60369-02
13201	QUAD RING, -020
13244	ADAPTER, BLFC
13245	RETAINER, BLFC
13247	PISTON, 5600
13255	CLIP, MOUNTING
13278	SCREW, SLTD FILLISTER HD6-32 X .156
13287	O-RING, -123
13296	SCREW, HEX WSH, 6-20 X 1/2TYPE 25 STEEL ZINC W/BLK CHROM
13299	WASHER, SPRING, 3/8
13300	BALL, 1/4" SS
13301	O-RING, -011
13302	O-RING, -014
13303	O-RING, -021
13304	O-RING, -121
13305	O-RING, -119
13306	PIN, ROLL, 3/32 X 1/4
13308	FITTING, HOSE BARB, 1/2" MNPT X 1/2" TUBE, STRAIGHT, BLACK
13309	LABEL, FRONT, 5600, BROWN/BEIGESTD
13310	LABEL, REAR, 5600
13311	SPRING, DETENT, TIMER
13312	SPRING, IDLER SHAFT
13314	SCREW, SLOT IND HEX, 8-18X.60TCS 25 18-8 S.S.
13315	SCREW, HEX WSH HD, 10-24X1 3/1618-8 S.S.
13333	LABEL, INJECTOR, BLANK
13348	LABEL, TAPE STRIP, BEIGE/BROWN
13361	SPACER, 4650/9000/W.C.C.
13363	WASHER, PLAIN, .145 ID SS
13366	BEARING, DRIVE
13386	SCREW, HEX HD MACH, 1/4-20 X 10R SLOT HEX CAP SCREW 18-8 S.S
13387	SCREW, HEX HD MACH, 10-24 X1 3/418-8 S.S.
13436	LABEL, TAPE STRIP, SILVER/BLUE
13437	LABEL, FRONT, CLOCK, SILVER/BLUE
13446	END PLUG ASSY, WHITE
13497	DISPERSER, AIR, 5600

PART #	DESCRIPTION
13509	IMPELLER, METER
13546	RETAINER, END PLUG
13547	STRAIN RELIEF, FLAT CORD HEYCO #30-1
13575	O-RING, -240
13577	O-RING, -226
13602	SCREW, PHIL RD HD, 6-32 X 5/16TYPE 23 410 S.S.
13616	TERMINAL, CRIMP, FEMALE, MOLEX
13633	DISTRIBUTOR, PILOT RING, 13/16"
13634	DISTRIBUTOR, PILOT, SLEEVE
13640	FLOW CONTROL, 30 GPM
13645	TUBE, 3/8"POLY, HW
13693	BUSHING, DISTRIBUTOR 3/4"
13700	COLLECTOR, TOP, 1" GRAY
13741	PLUG, 3/4", KNOCK-OUT HEYCO #2683
13748	SCREW, FLT HD ST, 6-20 X 1/2TYPE 25 316 S.S. PASSIVATED
13759	TOOL, DLFC RETAINER
13771	O-RING, -012
13779	LABEL, IMPORTANT TAG, WHITE
13781	PISTON, LOW WATER
13802	GEAR, CYCLE ACTUATOR
13806	RETAINER, PROGRAM WHEEL
13821	BODY, METER, 5600
13830	PINION, PROGRAM WHEEL DRIVE
13831	CLUTCH, DRIVE PINION
13847	O-RING, -137, STD, METER
13850	DISTRIBUTOR ASSY, 13/16", LOWER GRAY
13851	DISTRIBUTOR ASSY, 1", LOWER, GRAY
13864	RING, SKIPPER WHEEL
13870	HOUSING, TIMER, 3200
13880	PROGRAM WHEEL, 3200
13881	BRACKET, HINGE TIMER
13882	POST, METER IMPELLER
13886	KNOB, 3200
13887	PLATE, MOTOR MOUNTING
13898	SCREW, FLAT HD, PHIL STEELTHREAD CUT, 4-24X.44/.41 ZC
13899	LABEL, REAR, METER
13902	HARNESS, 3200
13911	GEAR, MAIN DRIVE, TIMER
13916	SCREW, SLOT PAN HD, 4-24 X 3/4TYPE 25 STEEL ZINC

PART #	DESCRIPTION
13942	RETAINER, NUT
13953	LABEL, PROGRAM WHEEL, COVER
13954	LABEL, NUMBER OF PEOPLE
13955	LABEL, FRONT, METER, ORG/BEIGE STD
13957	LABEL, TAPE STRIP, BEIGE/ORANGE
13958	LABEL, FRONT, METER, BLUE
13959	LABEL, 24 HR, SILVER
13960	LABEL, TAPE STRIP, BLUE
13961	LABEL, 24K HARDNESS
13962	LABEL, 30K HARDNESS
13969	LABEL, 18K HARDNESS
13971	LABEL, 36K HARDNESS
13974	LABEL, 45K HARDNESS
14007	LABEL, TIME OF DAY
14034	LABEL, 60K HARDNESS
14038	METER CAP ASSY, 3/4 TO 2", STANDARD, PLASTIC, PADDLE
14039	PROGRAM WHEEL ASSY
14043	METER CABLE, 8.25"
14045	LABEL, INSTRUCTION
14046	LABEL, 21K HARDNESS
14047	LABEL, 26K HARDNESS
14048	LABEL, 32K HARDNESS
14073	LABEL, 40K HARDNESS
14074	LABEL, 50K HARDNESS
14076	LABEL, 16K HARDNESS
14086	METER CABLE, 11.375"
14087	INSULATOR
14105	SEAL, BY-PASS, 560CD
14108	POINTER, METER TEST
14175	LABEL, CONTROL KNOB, BEIGE
14176	DIAL, VALVE POSITION, STD
14177	KNOB, CONTROL
14180	LABEL, 28K HARDNESS
14183	LABEL, 70K HARDNESS
14198	LABEL, INDICATOR
14205	LABEL, SALT SETTING
14207	LABEL, CONTROL KNOB, SILVER
14214	LABEL, 13K HARDNESS
14239	LABEL, 48K HARDNESS

PART #	DESCRIPTION
14241	SPACER, 5600
14249	LABEL, ECONO NAMEPLATE, CHROME
14249	LABEL, ECONO NAMEPLATE, CHROME
14253	RETAINER, CLUTCH SPRING
14265	CLIP, SPRING
14276	SPRING, METER CLUTCH
14309	RETAINER, PISTON ROD
14331	LABEL, FRONT, CLOCK, L, SILVER/BLK
14332	LABEL, FRONT, METER, L, ORNG/BEIGE
14333	LABEL, FRONT, METER, L, SILVER/BLU
14381	SKIPPER WHEEL ASSY, 12 DAY
14382	WIRE, WHITE, 11.8"
14383	WIRE, BLUE, 11.8"
14428	TUBE, BRINE VALVE
14430	SCREW, HEX WSH ST, 6 X 1/4TYPE "B"
14451	PISTON, 2750
14452	ROD, PISTON
14456	BODY, METER, 2"
14457	SPRING, DETENT
14501	CLUTCH, DRIVE PINION
14502	PINION, PROGRAM WHEEL DRIVE
14568	FITTING, NIPPLE, 2"
14569	NUT, 2900 METER
14613	FLOW STRAIGHTENER
14673	PILOT, 3/4", DIST, BRASS FOR S/A
14674	PLUG, PIPE, 1/8" BRASS, NPT
14678	POWER CORD, US, 220/60, NORTH AMERICAN PLUG
14679	O-RING, -227, METER
14680	FLOW STRAIGHTENER
14716	METER CAP ASSY, ELECTRONIC, PLASTIC, PADDLE
14723	PIN, HINGE, TIMER
14730	METER CABLE, 13"
14749	VALVE BODY, 2750
14752	PISTON, 2900, NHWBP
14753	SPACER, 2900, PLASTIC
14757	PISTON, HWBP
14758	ROD, PISTON, 2900
14759	LINK, PISTON ROD
14769	BRACKET, MOTOR, 2900

PART #	DESCRIPTION
14770	BACKPLATE, LOWER 2900
14775	CAM, DRIVE, 2900
14784	BEARING, CONNECTING ROD
14790	BRINE VALVE BODY
14792	PLUG, END, BRINE VALVE
14795	PISTON, BRINE VALVE
14797	BRINE VALVE STEM
14798	SPACER, 1700, 1710 BRINE
14804	SCREW, HEX HD MACH, 10-24X2 3/4-8 S.S.
14805	GASKET, INJECTOR BODY, 1600/1700
14811	O-RING, -210, 560CD, BRINE
14812	O-RING, -019, 2900
14813	PIN, SPRING, CONNECTING ROD
14818	RING, PISTON ROD, SNAP
14822	HARNESS, 2900
14834	SPACER, SOFT WATER FILL
14835	SEAL, 3150, SVO
14860	SKIPPER WHEEL ASSY, 7 DAY
14865	ADAPTER ASSY, 2ND TANK, 910032MM
14881	BUSHING, SNAP 3/4"
14883	O-RING, -144
14896	WHEEL, GENEVA
14905	PISTON, 9000
14910	METER CABLE, 6.75"
14914	PISTON, 9000, UPPER
14915	PIN, COTTER
14917	RING, RETAINING
14919	ROD, PISTON, UPPER
14920	ROD, PISTON, LOWER, 9000
14921	LINK, PISTON ROD
14922	O-RING, -035, PISTON
14923	SCREW, PAN HD MACH, 4-40 X 1MS STEEL ZINC
14924	STRAIN RELIEFHEYCO #1247
14925	BRINE VALVE STEM, 9000WITH B/V SEAT USE 14925-02
14926	QUAD RING, -012
14930	SCREW, SCKT HD, 8-32 X 1/2, ZINC
14932	NUT, SPEED, 8-32
14955	BRACKET, TIMER MOUNTING
14960	FLOW STRAIGHTENER, 1"

PART #	DESCRIPTION
14961	FITTING, 1" QUICK CONNECTOR
14968	METER CABLE, 10.5"
14974	MOTOR, DRIVE, 120V, 60HZ, 1RPM, 3VA, 0.25 AMP
15019	LINK, PISTON ROD, 9000/9500
15043	BODY, METER, 9000 1"
15055	GEAR, MAIN DRIVE, TIMER
15066	BALL, 1/4" DELRIN
15078	ADAPTER, 1" COUPLING
15112	SEAL, 3150 ADAPTER BASE
15114	VALVE BODY, 3150
15125	ROD, PISTON, 3150
15131	BACKPLATE, 9000, 9100, 9500
15133	GEAR ASSY, DRIVE, 3/4" STROKE
15134	GEAR ASSY, DRIVE, 1/2" STROKE 9000/9500
15135	GEAR, DRIVE, 9000
15137	SCREW, HEX WSH MACH, 10-24X 3/8MS 18-8 S.S.
15150	METER CAP ASSY, 3/4 TO 2", EXTENDED, PLASTIC, PADDLE
15151	SCREW, FLAT HD, 6-20X3/4TCS TYPE 25 ZINC
15159	O-RING, -005, TIMER
15168	PISTON
15172	SCREW, FLT HD MACH, 4-40 X 1 3/8 STEEL ZINC PLATE
15175	LABEL, SHAFT POSITION
15202	HARNESS, 9000/9500, DRIVE
15203	HARNESS, 9000/9500, TIMER
15209	PIN, ROLL 1/8 X 1/2 SS
15210	O-RING, -343, PARK TANK
15215	BODY, INJECTOR, 9000
15216	METER CABLE, 15.25"
15218	METER CAP ASSY, 3/4 TO 2", STANDARD, BRASS, PADDLE
15223	ACTUATOR, CYCLE
15228	SPRING, RETURN
15237	METER CAP ASSY, 3/4 TO 2", EXTENDED, BRASS, PADDLE
15246	O-RING, -116, INJECTOR & BRINE
15247	O-RING, -229
15250	LABEL, TERMINAL STRIP
15251	PIN, ROLL, .094 X .375
15275	GEAR, DRIVE, MACHINED
15307	TUBE, CABLE GUIDE, 2750
15308	FITTING, COUPLING, 1", BRASS

PART #	DESCRIPTION
15310	SPRING, BRINE VALVE
15314	SWITCH, MICRO, MODIFIED
15320	SWITCH, MICRO, TIMER
15331	SCREW, HEX WSH MACH, 10-24X 3/4410 S.S.
15348	O-RING, -563
15368	TUBE, CABLE GUIDE, 2-TANK
15372	WASHER, THRUST, 3/8
15374	IMPELLER ASSY, 2" METER
15407	WASHER, PLAIN, #4
15413	FITTING, ELBOW, MALE, 1/2TX3/8NPT
15414	NUT, 2900, W/SLEEVE
15415	FITTING, INSERT, 1/2", TUBE
15416	TUBE, BRINE, 2900, 8.671"
15425	METER CABLE, 13.25"
15432	SHAFT, IMPELLER, SS
15434	FITTING, COUPLING, REDUCING
15441	CABLE GUIDE ASSY, 2750
15452	METER CAP ASSY, R/ANGLE DRIVE USED FOR 0 AND 180 DEGREE
15455	METER CABLE, 6.25"
15494	DRIVE PANEL ASSY, 5600L, METER
15495	METER CABLE, 13.87"
15513	METER CABLE, 17.5"
15517	GUIDE, STEM
15526	METER CABLE, 5.62"
15532	SEAT, IMPELLER SHAFT, HEX
15548	SCREEN, PRESSURE REGULATOR
15625	CABLE GUIDE ASSY, 3/4"
15626	Cable Guide Tube
15659	METER CAP ASSY, 3/4"TO 2", EXTRT ANG/90, PLAS, PDL
15692	WASHER, PLAIN, 3/8"
15701	PISTON, 5600/7500, UPFLOW
15702	ROD, PISTON, UPFLOW
15707	O-RING, -236
15713	BRACKET, AUX SWITCH
15727	SCREW, HEX WSH HD, 10-24X1/2
15770	CAM ASSY, TRI-STACK, SVO, AFTER BRINE FILL
15806	PLUG, HOLE, HEYCO #2693
15808	PIN, ROLL, .067 X .50
15810	RING, RETAINING

PART #	DESCRIPTION
15879	CABLE GUIDE ASSY, 2900
15956	DISC, PROGRAM WHEEL ADJ
15965	FITTING, BIAS
15967	LABEL, GALLONS, (0-2100) 3/4" STD
15968	LABEL, GALLONS, (0-10, 500) 3/4" EXT OR 1-1/2" STD
15969	LABEL, GALLONS, (0-5100) 1" STD
15970	LABEL, GALLONS, (0-25, 500) 1" EXT
15971	LABEL, GALLONS, EXT, (0-50, 000) 1.5" EXT
15973	LABEL, GALLONS, EXT, (0-100, 000) 2" EXT
16045	PINION, DRIVE
16046	GEAR, DRIVE
16047	LINK, DRIVE
16048	BEARING, DRIVE LINK
16050	RING, RETAINING
16051	RING, RETAINING, BOWED
16052	BUSHING, 3150/3900
16053	BRACKET, BRINE SIDE
16059	WASHER, SS, .88, 3150/3900
16065	PISTON & STEM, SVO
16068	SEAL, 3900
16069	SPACER, 3900
16070	SPACER, 3900
16071	PISTON, 3900
16072	ROD, PISTON, 3900, LOWER
16074	COUPLING, ADAPTER, 3900
16076	O-RING, -042, 3900
16077	O-RING, -140
16078	O-RING, -149, 3900
16082	PISTON, 3900, NHWBP
16086	BRACKET, MOTOR MOUNTING
16098	WASHER, NYLON BRINE
16101	SEAL, 2850
16108	PINION, DRIVE
16123	NUT, BRASS
16124	FITTING, SLEEVE, DELRIN
16130	PISTON, HIGH BACKWASH
16141	SPACER, PORT RING
16174	SILICONE, 2 OZ TUBE
16187	LABEL, TERMINAL STRIP

PART #	DESCRIPTION
16218	COVER, PROGRAM WHEEL
16221	DISPERSER, AIR
16257	SEGMENT, FLANGE
16258	FLOW STRAIGHTENER, 3900
16279	SHAFT, IMPELLER
16280	FLOW STRAIGHTENER
16328	ADAPTER, FLANGE, 3"
16336	HARNESS, TIMER
16337	PISTON, UPFLOW, BRINE
16340	BODY, INJECTOR, 1800, D/F
16345	O-RING, -362
16346	NUT, HEX, JAM, 5/16-18 18-8 S.S.
16370	TERMINAL, CRIMP, FEMALE, PINK, AMP
16387	PLUG, PIPE 1/2", NPT
16394	O-RING, -029
16395	END PLUG ASSY, 2850
16400	METER CAP ASSY, 3", STD, BRS, PDL
16401	METER CAP ASSY, 3", EXT, BRS, PDL
16433	SWITCH, MINIATURE
16436	ROD, PISTON, 2850
16442	SCREW, SLOT FLAT HD, 4-40X 2.12"MS STEEL ZINC
16453	FITTING, PIPE PVC
16455	O-RING, -347
16460	TUBE, BRINE, 2850, 9.123"
16482	SEGMENT, FLANGE
16483	RING, FLANGE
16484	O-RING, -442
16493	PLUG, HOLE, HEYCO
16495	CAM ASSY, 3900, LOWER
16503	FITTING, ELBOW, 90 DEG.12P X 3/8T
16509	PLUG, END, SVO
16511	TUBE, 3150, PVC, SVO
16516	STUFFER ASSY, 2850/9500
16517	SCREW, HEX HD CAP, 5/16X3 18-8SS
16523	LABEL, GALLONS, (0-63, 750) 3" STD
16528	WASHER, FLOW, 20.0 GPM
16529	WASHER, FLOW, 10.0 GPM
16530	HOUSING, BLFC, 1"M X 1"F
16574	WASHER, PLAIN, SS

PART #	DESCRIPTION
16575	IMPELLER ASSY, 3"
16589	SPACER, HW
16590	RETAINER, PISTON ROD
16595	SPACER, 9000
16638	SPACER, 9500/2850
16649	HOLDER, DLFC BUTTON
16650	PLATE, DLFC COVER
16666	PINION, PROGRAM WHEEL
16715	DIAL, VALVE POSITION, FILTER
16735	WASHER, FLOW, 12.0 GPM
16736	WASHER, FLOW, 15.0 GPM
16737	WASHER, FLOW, 25.0 GPM
16738	RETAINER, FLOW CONTROL
16800	O-RING, -238
16804	O-RING, -150
16805	RING, RETAINING
16821	CABLE GUIDE ASSY, 3900
16854	PISTON ROD ASSY, WATER RES
16895	BAG, POLY, AS#274-34H4 MIL 7X8", ZIPLOCK W/HOLE
16922	BRACKET, BRINE VALVE MOUNTING
16924	O-RING, -018
16929	BRINE VALVE STEM, COATED
16944	MOTOR, DRIVE, 24V, 60HZ 2RPM
16954	PLUG, END, 9500
16956	ROD, PISTON, LOWER
16957	ROD, PISTON, 9500
16958	BRINE VALVE STEM, 1600 COATED W/SEAT USE 16958-02
16959	TUBE, BRINE 9500/1710, 10.6"
16960	TUBE, BRINE VALVE
16975	FITTING, FEMALE, 1 X 1, SLIP
17020	SCREW, STL HEX WSH, 6-20X3/8TYPE 25, STEEL, BLACK ZINC
17052	FITTING, PIPE, COUPLING
17061	RETAINER, COUPLING
17092	SPACER, DISC, 9500
17110	PISTON, 9500, UPPER
17111	PISTON, 9500, LOWER
17212	END PLUG ASSY, WHITE
17218	PISTON, 56SXT/6700, D/F
17224	O-RING, -224

PART #	DESCRIPTION
17288	LABEL, FRONT, METER, L, SILVER/BLK
17307	WASHER, FLOW, .125 GPM
17331	CAM, 9500
17337	TUBE, CABLE GUIDE, 9500
17353	FITTING, ELBOW, 1 1/2X.065, COPPR WALL
17421	PLUG, 1.20 HOLEHEYCO #2733
17438	CAM, DOWNFLOW, BLACK
17451	INLET TUBE ASSY, 9500
17470	CABLE GUIDE ASSY, 2850/3150
17513	CLIP, SPRING
17542	FLOW STRAIGHTENER, 1 1/2"
17543	NUT, 1 1/2", Q/C
17544	FITTING, 1 1/2" QUICK CONNECTOR
17558	DISC, SPACER, END PLUG
17567	SCREW, HEX WSH HD, 8X1/2TYPE B 18-8 S.S.
17623	PULLER TOOL ASSY, 2850/9500
17629	METER CABLE, 7.25"
17689	BODY, METER 2" PLASTIC W/IMPELLER SHAFT SEAT
17723	CLUTCH, DRIVE PINION
17724	PROGRAM WHEEL, PINION DRIVE
17741	METER CABLE, 16.50"1 1/2"
17744	METER CABLE, 20.75"1 1/2"STD
17745	TUBE, CABLE GUIDE, 2850/3150
17765	CAM ASSY, AUX SWITCH, 9500
17772	SEAL, 4650 HOT WATER CHLORAMINE RSTNT
17776	BODY, INJECTOR, 1600
17797	BRACKET, SWITCH MOUNTING3150/3900
17798	SCREW, SLOT HEX WSH HD25 STEEL BLACK ZINC .0005
17814	WASHER, FLOW, 6.0 GPM
17845	PIN, HINGE, 6700
17876	SCREW, PHIL PAN, 4-40X1 1/81- 1/8" LONG TYPE 23 STEEL ZINC
17884	BRINE VALVE BODY ASSY, 1650
17885	CAM, CYCLE UPFLOW, RED, BRINE DRAW/SLOW RINSE FIRST
17904	BUSHING, HEYCO 1/2, HEYCO #2073
17906	GUIDE, BRINE VALVE STEM
17907	FITTING, FLOW CONTROL
17908	SLEEVE, BRINE VALVE STEM
17919	CAM, VARIABLE BRINING, GRAY
17943	WASHER, FLOW, 8.0 GPM

PART #	DESCRIPTION
17944	WASHER, FLOW, 9.0 GPM
17967	FITTING ASSY, LIQUID TIGHT, BLK
17996	DISPERSER, AIR, INJECTOR
18202	BACKPLATE, 5000
18228	CAM, BRINE VALVE, 5000
18252	CAM, BRINE VALVE, UPFLOW
18261	SCREW, HEX WSH HD, 10-24 X 13/1618-8 S.S. PASSIVATED
18262	SCREW, HEX WSH HD, 10-24 X 118-8 S.S. PASSIVATED
18264	SPACER, END, 5000
18265	PISTON, 5000, DOWNFLOW
18267	ROD, PISTON
18268	END PLUG ASSY
18271	SCREEN, INJECTOR, 5000
18273	VORTEX, GENERATOR
18276	PLUG, INJECTOR
18277	CAP, INJECTOR
18280	COLLECTOR, TOP, 1" X .011, GRAY BAYONET
18303	O-RING, -336
18312	RETAINER, DRAIN
18520	LABEL, REAR, 5600 FILTER
18563	SPRING, IDLER SHAFT
18568	DIAPHRAM, REGULATOR
18569	RETAINER, TANK SEAL
18585	HARNES, 3900, AUX SWITCH
18600	CLIP & SCREW ASSY, 9000
18602	KIT, FITTING, 1700 BRINE 900 AIR CHECK
18603	KIT, FITTING, 1700 BRINE 2350 SAFETY
18619	WASHER, PLAIN, 5/16" X .60 OD
18655	PIN, ROLL, 3/32 X 1/2
18691	FITTING, LIQUID TIGHT, 3/8", 3900
18692	WASHER, 3/8, SEALING
18693	CONDUIT, INTERDRIVE
18698	NUT, 3/8 TUBE, W/SLEEVE
18702	FITTING, STRAIGHT, 1/2 NPT 5/8
18703	TUBE, BRINE, 5/8 OD ANNEALED
18706	YOKE, 1", NPT, PLASTIC
18709	BACKPLATE, LOWER
18713	BRINE VALVE BODY, 1800
18717	TUBE, CABLE GUIDE, 3900, 3"

PART #	DESCRIPTION
18722	CAM, BRINE VALVE, 56SXT/6700, BLK, UPFLOW/DOWNFLOW
18724	WINDOW, COVER, LOWER
18725	INDICATOR, SERVICE/STANDBY
18726	SPACER, INDICATOR
18727	WASHER, CURVED SPRING, .265 I.D.
18728	NUT, TINNERMAN, U TYPE, 8-32
18735	SCREW, HEX WSH HD, 8-18 X 1 1/2 STEEL
18737	MOTOR, DRIVE, 24V, 50/60HZ 1RPM, 3.5VA, 0.18 AMP
18738	MOTOR, DRIVE, 1204V, 50/60HZ 1RPM, 3.5VA, 0.043 AMP
18739	MOTOR, DRIVE, 220V, 50/60HZ 1RPM, 2.5VA, 0.02 AMP
18749	BRACKET, HINGE 3200ET HOUSING
18755	O-RING, BRINE SEAT
18759	SEAL, 5600 LOW DRIVE FORCE
18803	SPACER, SWITCH
18814	SPACER, ELECTRONIC HOUSING
18815	VALVE BODY ASSY, 5000, 1" DIST DOWNFLOW
18818	COLLECTOR, TOP, 13/16 GRAY, BAYONET
18848	PISTON, 6600, UPFLOW
18880	O-RING #8312, BRINE
19009	CABLE, INTERLOCK, 9 PIN W.R.
19010	HARNESS, INTERLOCK, 9 PIN
19025	CAM, BRINE VALVE, VARIABLE
19053	RETAINER, FLOW CONTROL
19054	O-RING, -124
19073	BACKPLATE, HINGED
19079	WASHER, FRICTION
19080	SPRING, COMPRESSION, 6700 SPRING NO.C0240-032-0620-S
19128	INSULATOR, 5600
19147	WASHER, FLOW, 4.5 GPM
19149	WASHER, FLOW, 1.7 GPM
19150	WASHER, FLOW, 1.3 GPM
19151	WASHER, FLOW, 1.0 GPM
19152	WASHER, FLOW, .8 GPM
19155	FITTING, LIQUID TIGHT, 1/2", NPT HEYCO #3231
19156	FITTING, LIQUID TIGHT, NUT, NPT1/2", HEYCO #8463
19160	SCREW, PHIL PAN, THREAD 6-32X3/8TYPE 23 ZINC
19169	MOTOR, 24V, 60HZ 1/15 RPM, 3VA, 0.125 AMP
19170	MOTOR, 120V, 60HZ 1/15 RPM, 3VA, 0.25 AMP
19171	GEAR ASSY, MAIN DRIVE, 6DAY, 5600
19197	RING, SLIP

PART #	DESCRIPTION
19205	GEAR ASSY, 24 HOUR, SILVER, 5600, 12 A.M.
19206	SMALL PARTS KIT, 2350
19209	AIR CHECK ASSY, #500, LESS TUBE
19210	PROGRAM WHEEL ASSY
19227	AIR CHECK ASSY, BODY & PLUG, #900
19228	COUPLING, ADAPTER*S/ASSY USE 19228-01
19240	HOUSING, DLFC, 1" F X 1"
19275	YOKE, ANGLE 90 DEG. 3/4-14, NPT
19276	END PLUG ASSY, 2900, HOT WATER
19279	RETAINER, FLOW CONTROL
19292	O-RING, -020
19300	ROD, PISTON, 2850
19305	BACKPLATE, 3900, LOWER, ENV
19315	INDICATOR, SERVICE/STANDBY, 3900
19322	ADAPTER BASE, 2510
19328	VALVE BODY, 2510
19334	RETAINER, FLOW WASHER, BLFC
19335	ADAPTER, BLFC 3/8
19337	TUBE, BRINE VALVE, 2850/1600NHWP
19338	TUBE, BRINE, 2850, NHWP9.528"
19339	SPACER, 2850, NHWP
19367	SCREW, DESIGNER COVER, THUMB8-32 BLACK UV STABLE MATERIAL
19370	SCREW, SLOT PAN HD, SHEET METAL4-24 X 5/8 TYPE B ZINC
19474	HARNESS, POWER, 56SXT, ELECT
19479	SCREEN, INJECTOR, 1600 U/F
19480	HOUSING, DLFC, 3/4" F X 3/4"
19484	RETAINER, BLFC
19493	SHAFT, DRIVE
19569	CLIP, FLOW METER
19591	PLUG, .8750 HOLE, RECESSED, BLACK
19592	SCREW, HEX HD, TAP BOLT5/16-18 X 2-1/2", FULL THREAD
19597	MOTOR, 24V, 50/60HZ
19606	PISTON, 2850
19620	YOKE, 3/4", RIGHT ANGLE, 90 DEG.PLASTIC
19622	ROD, PISTON, 2750 NHWP
19623	NUT, GRIPPER, GFN
19625	NUT ASSY, 3/8", PLASTIC
19636	HOUSING, DLFC, 3/4" F X 3/4"
19645	BODY, SAFETY BRINE VALVE, 2310

PART #	DESCRIPTION
19647	ELBOW, SAFETY BRINE VALVE
19649	FLOW DISPERSER
19654	LABEL, .125 BRINE FLOW
19669	EXTENSION, END PLUG, 2750
19670	SPACER, VALVE MOUNT, 2750
19677	SCREW, M5 X 0.8H X 16MM
19682	TUBE, BRINE, UPFLOW 1700, PVC
19691	PLUG, .750 DIA, RECESSED, BLACK
19699	FITTING, HOSE BARB 45 DEG., 1/2" MNPT X 1/2" TUBE
19708	ROD, PISTON, 3150 NHWBP
19716	PLUG, END, 2850, EXTENTION
19768	SCREW, HEX HD, 3/8-16X1, CAP 18-8
19772	BRACKET, TERMINAL BLOCK
19797	METER ASSY, 3/4" DUAL PORT, SLP
19800	PLUG, .140 DIA, WHITEHEYCO 0304
19801	PLUG, .190 DIA, WHITEHEYCO 0307
19803	SAFETY BRINE VALVE ARM ASSY
19804	SCREW, SCKT HD, SET, 10-24 X .75
19813	SCREW, ENV COVERS, 1/4-20 SHCSSST
19849	SCREW, PAN HD, 4-40 X 5/8
19856	RING, RETAINING1500-X02 IPP
19885	POWER CORD, JAPANESE PLUG, 110V/120V
19887	CAM, BRINE, 2750 U/F, STD, BRINE DRAW FIRST
19888	CAM, DRIVE, 2750 U/F, STD
19889	HOUSING, CIRCUIT BOARD
19914	SEAL, BASE
19925	GASKET, INJECTOR BODY, 1700 REGULATOR
19927	CAM, PROGRAM, 5000, D/F
19928	CAM, PROGRAM, 5000, U/F
19936	SEAL, 2510 BASE
19998	PIVOT, CLAMP, 2510
21363	SCREW, HEX HD, M4 X 12MM 2510SE/2750SE
27172	STAND-OFF, TIMER, 2510SE/2750SE
40027	TUBE, BRINE VALVE, 2510
40050	SCREW, HEX HEAD, 8-32 X 5/8SS/SL
40057	SCREW, COMB HD, 114-20, 2"
40060	RETAINER, COUPLING, 9500
40064	SEAL, INJECTOR
40078	O-RING, 28MM X 2MM

PART #	DESCRIPTION
40080	SCREW, RD HD, 4-40 X 1 1/2"
40101	COUPLING, REDUCER, 2"F X 1"F
40118	SCREW, SCKT HD, 1/2-13 UNC
40133	SCREW, PAN HD, 4-40 X 1/4 SWAGEFORM STEEL ZINC PLATED
40174	TERMINAL BLOCK, GREEN/YELLOW COMMERCIAL, 809-260/141
40214	SCREW, HEX WSH, 6-20 X 3/4 TYPE 25 STEEL
40251	MOTOR, DRIVE, 24V, 50/60HZ, 2RPM, 3VA, 0.125 AMP
40264	BACKPLATE, SS/SVO, W/T-SCREWS 2750, 2850, 2900 UPPER 1500, 2510
40317	SCREW, PHIL PAN HEAD, 6-20X7/16 TYPE 25, ZINC
40319	VALVE BODY, 4650
40327	BRACKET, DRIVE PANEL, SUPPORT
40338	COVER, BACK, DRIVE HOUSING
40368	O-RING, -160, SIDEMOUNT, FLANGE
40376	BUTTON, CONDUCTIVE RUBBER
40384	MOTOR, DRIVE, 115V, 60HZ, SP, FAM 1
40387	MOTOR, DRIVE, 115V, 60HZ, SP, FAM 2
40389	MOTOR, DRIVE, 220V, 50/60HZ, 41.5/34.5VA, 0.28 AMP
40390	MOTOR, DRIVE, 220V, 50/60HZ, 78.5VA, 0.6 AMP
40392	MOTOR, DRIVE, 120V, 50/60HZ, 66VA, 0.7 AMP
40396	HARNESS, DRIVE, ENVIRONMENTAL
40400	HARNESS, DRIVE, DESIGNR/ENVIRMTL
40402	HARNESS, LEAD, SYS#4, DESIGNER
40405	HARNESS, LOWER DRIVE, SYS4, ENV, LEAD
40407	HARNESS, LEAD, SYS#7, ENVIROMNTL
40409	HARNESS, MOTOR REPLACEMENT
40422	NUT, WIRE, TAN
40538	RETAINER, 32MM, O-RING DIST, 7000
40556	CAP, INJECTOR, 7000
40576	CLIP, H, RED PLASTIC, 7000
40577	METER ASSY, 1 1/4" INLN, 7000
40609	CAM, DOUBLE BACKWASH, DOWNFLOW, BLUE
40617	HARNESS, 3200 METER IMMEDIATE
40666	SEAL, FACE, 2" PLASTIC METER
40672	YOKE, 9100 MECHANICAL
40674	COUPLING, 9100, 1" TO 3/4" REDUCER
40677	TUBE, DISTRIBUTOR, 32MM
40678	RING, 9100, YOKE RETAINER
40688	VALVE BODY ASSY, 9100
40702	SHAFT, ENCODER, 7000

PART #	DESCRIPTION
40703	GEAR, MAIN
40704	CAM, BRINE, DOWNFLOW, 7000
40922	DISTRIBUTOR, 1.05", SIATA
40924	DISTRIBUTOR, 32MM, SIATA
40941	WIRE HARNESS, UPPER DRIVE
40943	WIRE HARNESS, LOWER DRIVE/MOLDED STRAIN RELIEF, 3200NT
40945	CLIP, DRAIN RETAINING
40946	CLIP, BRINE RETAINING
40947	PLUG, BRINE VALVE
40950	SCREEN, INJECTOR, 7000
40951	O-RING, -220
40952	O-RING, -030
40959	PLATE, STRAIN RELIEF, NT
40962	BALL, 1/4", POLYPROPYLENE
40967	SCREW, HEX WASHER, SLOTTED1/4-20 X 1.00
40968	MOTOR, 24V 50/60HZ
40977	CAM, AUX SWITCH, FILTER
40978	PLATE, UPPER SUPPORT
40979	PLATE, LOWER SUPPORT
41022	PIN, ROLL, 2900 LOWER
41035	PLUG, STRAIN RELIEF
41056	NUT ASSY, 1/2" PLASTIC
41084	TERMINAL BLOCK, SEGMENT, GRAY
41085	ENDPLATE, TERMINAL BLOCK, GRAY
41086	TRANSFORMER ASSY, 230/24V, 7000 EUROPEAN VERSION W/TERMINALS
41088	TERMINAL BLOCK, SEGMENT, ORANGE
41089	CLIP, FILTER HEAD
41102	LABEL, 3200NT, GROUND
41113	SEAL, 2850, 559PE
41122	O-RING, -007
41125	LABEL, LBS SALT, 6-32
41126	LABEL, BRINE VALVE CAM, MINUTE
41127	LABEL, BRINE VALVE CAM, 1.5-7KG
41131	PLUG, END
41424	ROD, PISTON, 2900S, UPPER
41447	TUBE, BRINE, 2900S, U/F
41475	TRANSFORMER, 24V, 9.6VA, EUROPEAN
41498	CAM, BRINE FILL FIRST, DOWNFLOW, 7000
41500	O-RING, DRAIN, 9100

PART #	DESCRIPTION
41534	SEAL, 3900, 558BP
41543	MOTOR, DRIVE, 120V, 50/60HZ, 57.5VA, 0.5 AMP
41545	MOTOR, DRIVE, 220V, 50/60HZ, 53.0/41.5VA, .28/.43 AMP
41546	BRACKET, TIMER, 2510SE/2750SE
41616	NUT, 2" METER, BRASS, ACME THRD
41754	PIN, SPRING, 1/16 X 5/8 SS, TIMER, U303SS
41891	TOOL, WRENCH, PLASTIC BYPASS
42115	HARNESS ASSY, 6600/6700
42172	SEAL, 2850S, LDF
42174	PISTON, 2850S, NHWBP
42175	SPACER, 2850S, LDF
42177	PISTON, 2850S
42178	ROD, PISTON, 2850S, NHWBP
42179	DRIVE LINK ASSY, 2850S
42181	PLUG, END, 2850S, 3 BOLT, BLACK
42182	RETAINER, NHWBP PISTON, O-RING2850S
42183	TUBE, BRINE, 1700, 2850S
42184	TUBE, BRINE, 1600, 2850S
42197	WIRE HARNESS, 9000, 9100, 9500 XT
42274	TIMER ASSY, 6700XTR
42296	PLATE, GROUND, 9000/9500
42302	RING, RETAINING, .074
42364	O-RING, -036
42394	ROD, PISTON, 2850S, STD
42446	HARNESS, LOWER DRIVE, SYS4, ENV
42558	VALVE, SOLENOID, 3/4"NPT, NO
42561	SILICONE, PACKET
42579	MOTOR, DRIVE, 24V, 50/60HZ, 6VA, 0.25 AMP
42580	MOTOR, DRIVE, 24V, 50/60HZ, 6VA, 0.25 AMP
42581	MOTOR, DRIVE, 24VAC/DC, 50-60HZFAM 3
42602	HARNESS, SOLENOID, ISO, 6'
42636	LABEL, DISPLAY, SXT
42637	LABEL, DISPLAY, SXT
42671	LABEL, 7000, OVERLAY, BLUE
42690	YOKE, 3/4", SWEAT, BRASS
42738	LABEL, 7000, OVERLAY, BLACK
42739	TIMER ASSY, SXT, 5000
42761	RING, RETAINING, 2850S, CLIP
42777	TIMER ASSY, SXT, 9000/9100/9500

PART #	DESCRIPTION
42778	TIMER ASSY, SXT, 2510/2750/2850/2850S
42864	WIRE HARNESS, SXT
42933	GEAR, DRIVE, D/F, 6700
42979	BEARING, CONNECTING ROD
42980	RING, RETAINING
43212	TRANSFORMER, AUST, 230V/24VAC, 9.6VA
43644	BYPASS ASSEMBLY, 1.25", 5810/12
43715	COVER, 5800, LOWER
43736	WASHER, FLOW, 30.0 GPM
43737	WASHER, FLOW, 35.0 GPM
43738	WASHER, FLOW, 40.0 GPM
43739	WASHER, FLOW, 45.0 GPM
44022	UNION, 1" NPT, MALE X FEMALE, STAINLESS STEEL
44023	UNION, 1" BSP, MALE X FEMALE, STAINLESS STEEL
44024	UNION, 1-1/2" NPT, MALE X FEMALE, STAINLESS STEEL
44025	UNION, 1-1/2" BSP, MALE X FEMALE, STAINLESS STEEL
44026	UNION, 2" NPT, MALE X FEMALE, STAINLESS STEEL
44027	UNION, 2" BSP, MALE X FEMALE, STAINLESS STEEL
44028	UNION, 3" NPT, MALE X FEMALE, STAINLESS STEEL
44029	UNION, 3" BSP, MALE X FEMALE, STAINLESS STEEL
44144	TRANSFORMER, US, 120/24V, 40VA
44147	TRANSFORMER, US, 24V, 9.6VA
44148	TRANSFORMER, US, 24V, 9.6VA, 7000
44161	TRANSFORMER 12V, UL
44162	TRANSFORMER, INTL, 12V, UL
60011	BRINE VALVE, 1650, LESS BLFC
60014	SAFETY BRINE VALVE ASSY, 2310
60019	BRINE INTAKE SCREEN
60029	BRINE VALVE, 1600, SHORT STEMBRASS, STD O-RINGS
60030	BRINE VALVE, 1600, LONG STEM
60032	BRINE VALVE, 4650/5600
60037	BRINE VALVE, 9500/1600
60038	SAFETY BRINE VALVE, 2350
60049	BYPASS PLASTIC ASSY
60059	SWITCH ASSY, 3150/3900 UPPER
60066	FEEDER SHUT-OFF VALVE
60085	
60086	METER ASSY, 3/4"DUAL PORT, SLIP
60087	METER ASSY, 3/4" DUAL PORT, SLIP, EXT, PLAS, PDL, W/CLIPS

PART #	DESCRIPTION
60090	PISTON ASSY, 1500/2500/2700STD O-RINGS
60103	PISTON ASSY, 2900, HWBP LOWER (2900S SEPARATE SOURCE REGEN)
60104	PISTON ASSY, 2900, NHWBP, LWR2900S SOFT WTR RGN
60105	PISTON ASSY, 2850, HWBP, COLD WATER
60108	PISTON ASSY, 9500, UPPER
60109	PISTON ASSY, 9500, LOWER
60120	SEAL & SPACER KIT, 5000
60121	SEALS & SPACER, KIT, 1500, 2510, 2750
60122	SEAL & SPACER KIT, 2750, 2900 UPPER, H/W
60125	SEAL & SPACER KIT, 5600, 56SXT, 6700
60128	SEAL & SPACER KIT, 2900, LWR
60129	SEAL & SPACER KIT, 2850, BRASS SPACER, HOT & COLD WATER
60131	SEAL & SPACER KIT, 3900/3150, UPR
60132	SEAL & SPACER KIT, 3900, LOWER
60134	SEAL & SPACER KIT, 9500, UPPER, HOT & COLD
60150	SVO ASSY, 1600, OLD STYLE (2850)
60190	FLANGE KIT, PARK & STRUCTURAL, 09/05 AND AFTER
60350	BRINE VALVE ASSY, 9000
60374	FLAT CAP ASSY, 1600
60390	METER ASSY, 1"DUAL PORT, NPT, EXT
60400	PISTON ASSY, 9000, TOP
60401	PISTON ASSY, 9000/9100, LOWER
60409	POWERHEAD ASSY, MANUAL
60421	SEAL & SPACER KIT, 9000/9100, BOTTOM
60460	METER CHECKER KIT, STD
60461	METER CHECKER KIT, EXT
60462	METER CHECKER KIT, 3"
60463	METER CHECKER ASSY KIT, EXT/STD
60489	RETROFIT KIT, 3900 POWERHEADW/SHIM, SEAL, SCREWS
60503	CLAMP RING ASSEMBLY, 2510
60510	ADAPTER COUPLING ASSY, 5600
60514	BRINE CAM ASSY, 5600, 3-16
60612	METER ASSY, 1"DUAL PORT, NPT, STD
60618	METER ASSY, 3/4"INLN, NPSM, ELEC
60620	METER ASSY, 2"INLN, NPT, STD, PLAS
60621	METER ASSY, 2"INLN, NPT, EXT, PLAS
60622	METER ASSY, 1"DUAL PORT, NPT
60625	METER ASSY, 2" INLN, NPT, ELEC, PLASTIC NIPPLES
60626	METER ASSY, 3/4" DUAL PORT, SLP, ELECTRONIC, PLAS, TURB, W/ CLPS & SCRS

PART #	DESCRIPTION
60730	BY-PASS ASSY, 5600, W/1-1/4" TUBE
60734	REGULATOR, 3150/3900, PRESSURE
61020	BRINE VALVE ASSY, BV44ACGLSS BRINE LINE
61024	ACTUATOR ASSY, 2350 BRINE
61411	END PLUG ASSY, 4650, BRASS, HW
61414	ADAPTER ASSY, SDMNT, 3150, ROTATING
61415	ADAPTER ASSY, SIDEMOUNT2850/2900
61417	ADAPTER ASSY, SDMNT, 3900
61418	ADAPTER ASSY, SDMNT, 3150
61419	KIT, 1.05" DISTRIBUTOR, ADAPTER
61430	COVER ASSY, 7000, GRAY
61435	FRONT PANEL ASSY, SOFTFLO
61436	FACEPLATE, SOFTFLO, SXT
61438	SEAL & SPACER KIT, 7000
61439	METER SLEEVE W/O-RING, MACHD
61525	SOFTWATER ADAPTER KIT, 2900S
61530	SEAL & SPACER KIT, 2900S, UPPER
61540	PISTON ASSY, 2900S, DOWNFLOW, UPR
61545	PISTON ASSY, 2900S, UP FLOW, UPPER
61550	PISTON ASSY, 2900S, HWBP, LOWER
61555	PISTON ASSY, 2900S, NHWBP, LWR
61560	METER ASSY, 1 1/2", INLN, NO THRD
61561	CONNECTOR ASSY, 1" NPT, BRASS
61562	CONNECTOR, ASSY, 1 1/2" NPT, BRASS
61580	TUBE, 72" & DISTRIBUTOR ASSY, HF32MM, HIGH FLOW
61581	TUBE & DISTRIBUTOR ASSY, HF 1" HIGH FLOW
61598	ADAPTER BASE ASSY, 2750, PLASTIC
61601	KIT, ELBOW, 90 DEGREE
61622	KIT, 10 PACK, 1" NPT PLSTC CONNTR, W/O-RING
61626	CONNECTOR, ASSY, 3/4" & 1" SWEAT
61632	SEAL & SPACER KIT, 2850S
61656	CIRCUIT BOARD ASSY, 7000XTR
61664	KIT, 10 PACK, 1 1/2" NPT, PLSTC, CONNECTOR
61694	YOKE ASSY, 1" CTS, QC
61696	CIRCUIT BOARD, 7000SXT
61700	YOKE ASSY, 3/4", QC
61763	KIT, COMMUNICATION, CABLE, CAT 5E
61823	KIT, 1" TURBINE W/3/4" NPT, THRD
61835	Motor Assy, 58xx Series

PART #	DESCRIPTION
61837	PISTON/CARTRDGE ASSY, 5800, DF
61838	PISTON ASSY W/CARTRDG, 5800, UF
61882	COVER ASSY, 5800, ENVIRONMENTAL
61929	END CAP ASSEMBLY, PLASTIC, 9000/9100
61957	PANEL GEAR KIT 5800/5810/5812
61958	Injector Cap Assy, WITH O-RING
61959	injector plug, WITH O-RINGS
61961	Kit, Mounting, 5810/5812
61962	REBUILD KIT, 5600SXT, 6700, D/F
61963	REBUILD KIT, 5600, 4650, D/F, STD
61964	REBUILD KIT, 5600SXT, 6700, U/F
61965	REBUILD KIT, 5800, D/F
61992	CONNECTOR ELBOW ASSY
61994	COVER ASSY, ENVIRONMENTAL 5810/5812 GRAY
62008	BYPASS ASSEMBLY, 1.25", 5810/12
62009	METER ASSY, 1-1/4", 5810/5812
62010	Screen, Injector 5810/5812
62033	DLFC Retainer assembly 0.7" Flow Washer
62034	DLFC Retainer Assembly 1" Flow Washer
62035	DLFC Retainer Assembly 1.4" Flow Washer
62072	KIT, METER SLEEVE, 1-1/2" TO 1"
62073	KIT, METER SLEEVE, 2" TO 1-1/2"
62076	TIMER ASSY, 5800SXT
10209-01	QUAD RING, -010, 560CD
10225-0	NOZZLE, INJECTOR, #0, SS (8" TANK)
10225-1	NOZZLE, INJECTOR, #1, SS
10225-2	NOZZLE, INJECTOR, #2, SS (12" TANK)
10225-3	NOZZLE, INJECTOR, #3, SS
10226-0	THROAT, INJECTOR, #0, SS
10226-1	THROAT, INJECTOR, #1, SS (9" & 10" TANK)
10226-2	THROAT, INJECTOR, #2, SS
10226-3	THROAT, INJECTOR, #3, SS (13" TANK)
10234-01	O-RING, -024
10244-01	O-RING, -211, 560CD
10368-01	SPACER, QUAD RING, BRASS
10381-01	O-RING, -231, 560CD
10545-01	SEAL, PISTON, VITON1500/2510/2750/2900
10545-02	SEAL, PISTON, SILICONE1500/2510/2750/2900
10598-01	END PLUG ASSY, HOT WATER

PART #	DESCRIPTION
10598-02	END PLUG ASSY, 2750, NHWBP, DF
10700W	FLOAT ASSY, WHITE
10757B	SPACER, END, BRASS
10913-0	NOZZLE, INJECTOR, #0, RED (8" TANK)
10913-00	NOZZLE, INJECTOR, #00, VIOLET
10913-000	NOZZLE, INJECTOR, #000, BROWN (6" TANK)
10913-1	NOZZLE, INJECTOR, #1, WHITE
10913-2	NOZZLE, INJECTOR, #2, BLUE (12" TANK)
10913-3	NOZZLE, INJECTOR, #3, YELLOW
10913-4	NOZZLE, INJECTOR, #4, GREEN (14" TANK)
10913BLK	NOZZLE, INJECTOR, BLACKUNDRILLED
10914-0	THROAT, INJECTOR #0, RED (8" TANK)
10914-00	THROAT, INJECTOR, #00, VIOLET
10914-000	THROAT, INJECTOR, #000, BROWN (6" TANK)
10914-1	THROAT, INJECTOR, #1, WHITE
10914-2	THROAT, INJECTOR, #2, BLUE (12" TANK)
10914-3	THROAT, INJECTOR, #3, YELLOW
10914-4	THROAT, INJECTOR, #4, GREEN (14" TANK)
11208-01	O-RING, -232, EPDM
11385-01	HOUSING, FLOW CONTROL, PLASTICMACHD W/O-RING USE 60705-00
11385-03	HOUSING, FLOW CONTROL, BRASS
11545-01	POWER CORD ASSY, 4'BLACK, EUROPEAN PLUG
11710-01	O-RING, -215, EPDM
11720-01	SEAL, 1-1/2", 559PE
11720-02	SEAL, 1-1/2", SILICONE
11826-02	BRACKET, MOTOR, AUX SWITCH BRINE VALVE SIDE
11842-12	POWER CORD, 12', NORTH AMERICAN PLUG
11893-0	CAP, INJECTOR, SS, #0
11893-2	CAP, INJECTOR, SS, #2
11893-3	CAP, INJECTOR, SS, #3
11893-4	CAP, INJECTOR, SS, #4
11893-5	CAP, INJECTOR, SS, #5
11893-6	CAP, INJECTOR, SS, #6
11912-01	FITTING ASSY, MALE W/O-RING
11966-01	DISTRIBUTOR PILOT ASSY, 13/16"W/O-RING AND END RING
11979-02	LEVER, BY-PASS, BLACK
11982-01	O-RING, -016, 560CD
12165-01	TUBE, DISTRIBUTOR, 1"X 70", HW
12281-01	O-RING, -338, 560CD

PART #	DESCRIPTION
12319-01	TUBE, DISTRIBUTOR, 58 1/2"HW
12341-01	ADAPTER BASE, 2 1/2-8 MACH
12461-01	ADAPTER BASE, 1", 2 1/2-8, MACH
12461-01NP	ADAPTER BASE, 1", 2 1/2-8, NP
12550-01	QUAD RING, -009, 560CD
12551-02	BRINE VALVE STEM ASSY, W/SEAT
12552-02	BRINE VALVE STEM ASSY, 1600W/SEAT
12576-02	CAM, DRIVE, STF, 2900
12638-01	O-RING, -013, 560CD, INJECTOR
12733-01	O-RING, -132, 560CD
12774-01	TUBE, BRINE VALVE, HW
12777-01	CAM, AIR DRAW
12794-10	FITTING, ELBOW, 90 DEG. 3/8 BLACK, POLY TUBE
12973-0	NOZZLE, INJECTOR, #0, PVC
12973-1	NOZZLE, INJECTOR, #1, PVC
12973-2	NOZZLE, INJECTOR, #2, PVC
12973-3	NOZZLE, INJECTOR, #3, PVC
12973-4	NOZZLE, INJECTOR, #4, PVC
12974-0	THROAT, INJECTOR, #0, PVC
12974-1	THROAT, INJECTOR, #1, PVC
12974-2	THROAT, INJECTOR, #2, PVC
12974-3	THROAT, INJECTOR, #3, PVC
12974-4	THROAT, INJECTOR, #4, PVC
12977-01	O-RING, -015, 560CD
13001-03	PISTON ROD ASSY, 6600, UPFLOW
13001-04	PISTON ROD ASSY, 6600, DOWNFLOW
13165-01	BRINE VALVE CAP ASSY, W/O-RING
13172-02	BRINE VALVE STEM ASSY, 5600W/SEAT
13172-03	BRINE VALVE STEM ASSY, 5600W/SEAT, 560CD
13173-01	RETAINER, DLFC BUTTON , W/O-RING
13242-02	SEAL, 5600, EPDM, TR-E
13243-40	PLUG, END, 56SE/6700, GREEN
13244-01	ADAPTER ASSY, BLFC W/O-RING
13244-02	ADAPTER ASSY, BLFC W/O-RING560CD
13287-01	O-RING, -123, 560CD
13301-01	O-RING, -011, 560CD
13302-01	O-RING, -014, 560CD
13303-01	O-RING, -021, 560CD
13304-01	O-RING, -121, 560CD

PART #	DESCRIPTION
13308-01	FITTING, HOSE BARB, 1/2" MNPT X 5/8" TUBE, GRAY
13446-01	END PLUG ASSY, WHITE, HW, 560CD
13446-10	END PLUG ASSY, 5600/7500, BLACK
13446-20	END PLUG ASSY, 5600/7500, GRAY
13446-30	END PLUG ASSY, BLUE
13446-41	END PLUG ASSY, 6600, GREEN, 560CD
13509-01	IMPELLER, CELCON
13547-01	STRAIN RELIEF, ROUND CORD
13547-02	STRAIN RELIEF, U.S. ROUND
13575-01	O-RING, -240, EPDM
13577-01	O-RING, -226
13604-01	LABEL, BY-PASS, STANDARD MOUNT
13700-01	COLLECTOR, TOP, 1" WHITE WIDE SLOT
13700-02	COLLECTOR, TOP, 1" REDNARROW SLOT
13700-10	COLLECTOR, TOP, 1", HOT WATER
13700-11	COLLECTOR, TOP, 1", HOT WATER WIDE SLOT
13700-12	COLLECTOR, TOP, 1", HOT WATER*DNR NARROW SLOT
13708-40	YOKE, 1", SWEAT
13708-40NP	YOKE, 1", SWEAT/NP
13753-02	COVER, 5600 BLACK
13769-01	ADAPTER ASSY, BLFC, W/O-RING
13850-02	DISTRIBUTOR ASSY, 13/16", RED NARROW SLOT
13850-10	DISTRIBUTOR ASSY, 13/16", LOWER HOT WATER
13851-01	DISTRIBUTOR ASSY, 1.05", LOWER, WHITE WIDE SLOT
13851-02	DISTRIBUTOR ASSY, 1", LOWER, REDNARROW SLOT
13851-10	DISTRIBUTOR ASSY, 1.05", LOWER, HW
13851-11	DISTRIBUTOR ASSY, 1", LOWER HOT WATER, WIDE SLOT
13851-12	DISTRIBUTOR ASSY, 1.05", LOWER HOT WATER, NARROW SLOT
13852-01	PISTON ASSY, W/NOISE SUPPRESSOR PLUG
13870-03	HOUSING, TIMER, 9000
13918-01	BLFC MODULE PLUG ASSY, W/O-RING
14202-01	SCREW, HEX WSH MACH, 8-32 X 5/1618-8 S.S.
14241-01	SPACER, HOT WATER
14364-01	DISTRIBUTOR PILOT ASSY, 1"W/RING/PLSTC
14448-001	DRIVE HOUSING ASSY, W/PINDRILLED FOR COVER
14448-100	DRIVE HOUSING ASSY, W/PIN, 56SXT
14568-01	FITTING, NIPPLE, 2", 2900, BRASS
14673-01	DISTRIBUTOR PILOT ASSY, 13/16"BRASS, STD, O-RING
14716-01	METER CAP ASSY, 3", ET

PART #	DESCRIPTION
14754-00	END PLUG ASSY, 2900
14754-01	PLUG, END, WHITE, MACHINED
14754-10	END PLUG ASSY, 2900, NHWBP, BLK
14754-10	END PLUG ASSY, 2900, NHWBP, BLK
14785-01	RETAINER, FLOW CONTROL
14800-02	COVER, DUST, LOWER, 2900, BLACK
14801-03C	NOZZLE, INJECTOR, #3C, YELLOW
14801-04C	NOZZLE, INJECTOR, #4C, GREEN (21" TANK)
14801-05C	NOZZLE, INJECTOR, #5C, WHITE
14801-06C	NOZZLE, INJECTOR, #6C, RED (30" & 36" TANK)
14801-07C	NOZZLE, INJECTOR, #7C, BLK
14802-03C	THROAT, INJECTOR, #3C, YELLOW (18" & 20" TANK)
14802-04C	THROAT, INJECTOR, #4C, GREEN
14802-05C	THROAT, INJECTOR, #5C, WHITE (24" TANK)
14802-06C	THROAT, INJECTOR, #6C, RED
14802-07C	THROAT, INJECTOR, #7C, BLK
14861-01	VALVE BODY, 9000, MACHINED W/O-RINGS
14861-01NP	VALVE BODY, 9000, MACHINED, NP
14864-01	ADAPTER, 9000, 2ND TANK, MACHD W/O-RINGS
14864-01NP	ADAPTER, 9000, 2ND TANK, MACHD, NP
14925-01	BRINE VALVE STEM ASSY9000/8500, W/O-RING, 560CD
14925-02	BRINE VALVE STEM ASSY, 9000W/SEAT
15078-01	ADAPTER ASSY, 1"COUPLING W/O-RING
15117-01	ADAPTER, 3150, MACHINED
15120-01	BRACKET, MOTOR MTG, 3150/3900 ENVIRONMENTAL
15127-04	THROAT ASSY, #4, GREEN (24" TANK)
15127-05	INJECTOR THROAT ASSY, #5, RED
15127-06	THROAT ASSY, #6, WHITE (36" TANK)
15127-07	INJECTOR THROAT ASSY, #7, BLUE
15127-08	THROAT ASSY, #8, YELLOW (48" TANK)
15127-09	INJECTOR THROAT ASSY, #9, VIOLET
15127-10	THROAT ASSY, #10, BLACK (63" TANK)
15128-04	NOZZLE, INJECTOR, #4, GREEN
15128-05	NOZZLE, INJECTOR, #5, RED (30" TANK)
15128-06	NOZZLE, INJECTOR, #6, WHITE
15128-07	NOZZLE, INJECTOR, #7, BLUE (42" TANK)
15128-08	NOZZLE, INJECTOR, #8, YELLOW
15128-09	NOZZLE, INJECTOR, #9, VIOLET (54" TANK)
15128-10	NOZZLE, INJECTOR, #10, BLACK

PART #	DESCRIPTION
15218-01	METER CAP ASSY, 3/4 TO 2", STDBRS, 560CD, PDL
15218NP	METER CAP ASSY, 3/4 TO 2", STANDARD, BRASS, PADDLE, NICKEL PLATED
15221-01	TUBE, BRINE VALVE, BLACK, HW
15224-01	GEAR, DRIVE, PROGRAM WHEEL, W/DOT
15226-6	TERMINAL BLOCK, 260-206
15237NP	METER CAP ASSY, 3/4 TO 2", EXTENDED, BRASS, PADDLE, NICKEL PLATED
15452-01	METER CAP ASSY, 3/4"TO 2", STDRT ANG/45, PLAS, PDL
15494-01	DRIVE PANEL ASSY, 5600L, CLOCK
15494-02	DRIVE PANEL ASSY, 5600L, METER DRILLED FOR DESIGNER II
15494-03	DRIVE PANEL ASSY, 5600L, CLOCK DRILLED FOR DESIGNER II
15494-04	DRIVE PANEL ASSY, 6700
15823-06	YOKE ASSY, 6" TANK & 6" TUBE
15823-12	YOKE ASSY, 6"-12" TANK, 8 1/2 TUBE
15823-12NP	YOKE ASSY, 6"-12" TANK, NP8 1/2" TUBES
15823-14	YOKE ASSY, 14" TANK, 10 1/2" TUBE
15823-16	YOKE ASSY, 16" TANK, 12 1/2" TUBE
15823-16NP	YOKE ASSY, 16" TANK, NP12 1/2 TUBE
16048-01	BEARING, DRIVE LENGTH, 3900 ENVIRONMENTAL
16067-02	VALVE BODY, 3900, AUX TAP
16067-02	VALVE BODY, 3900, AUX TAP
16088-01	PLUG, YELLOW BRASS, 2"NPT, 3900
16250-01	VALVE BODY, 2850, MACHD
16270-10	PROGRAM WHEEL ASSY, 9000/9100 3/4
16270-30	PROGRAM WHEEL ASSY, 9000/9100, 1"STD
16270-40	PROGRAM WHEEL ASSY, 9000/9100, 1"EXT
16270-50	PROGRAM WHEEL ASSY, 9000//9100/95001 1/2"STD OR 3/4"EXT
16270-60	PROGRAM WHEEL ASSY, 95001 1/2" EXT
16341-01	CAP, INJECTOR, 1800
16341-02	PLUG, INJECTOR, 1800
16394-01	O-RING, -029, 560CD
16398-01	END PLUG ASSY, 3150, WHITE
16398-11	END PLUG ASSY, 3150, BLACK
16398-21	END PLUG ASSY, 3150, GRAY
16399-01	END PLUG ASSY, 3900, WHITE, HWBP
16399-11	END PLUG ASSY, 3900, BLACK, NHWBP
16455-01	O-RING, -347, 560CD
16494-03	CAM ASSY, 3150/3900, SIGNAL AFTER BRINE REFILL, BLACK
16494-05	CAM ASSY, 3150/3900, SIGNAL AFTER RAPID RINSE, BLACK
16494-06	CAM ASSY, 3150/3900, UPPER, U/F SIGNAL AFTER RAPID RINSE

PART #	DESCRIPTION
16497-01	STEM ASSY, 1800, BRINE VALVE NEW STYLE
16498-01	STEM GUIDE ASSY, BRINE
16508-01	TUBE, BRINE VALVE, 1600, HW
16638-02	SPACER, 9500/2850, MS1050, NATURL
16670-01	BRINE VALVE STEM & SEAT ASSY5675/7500
16916-01	ADAPTER, 9500, 2ND TANK, MACHDW/O-RINGS
16919-01	VALVE BODY, 9500 MACHD
16919-01NP	VALVE BODY, 9500 MACHD, NP
16958-02	BRINE VALVE STEM ASSY, 1600W/SEAT, 9500
17407-02NP	ADAPTER, 3150, SIDEMOUNT, AUX, NP
17407-22	ADAPTER, 3150, SIDEMOUNT, AUX TAP BSP, METRIC
17465-16	TUBE ASSY, 2ND TANK, 16", 9500
17465-20	TUBE ASSY, 2ND TANK, 20", 9500
17465-24	TUBE ASSY, 2ND TANK, 24", 9500
17465-24NP	TUBE ASSY, 2ND TANK, 24", NP
17749-00	RELAY, 24VAC, SPDTOMRON #G2RITAC24
17776-01	INJECTOR ASSY, 1600, BODY & CAP
17777-01	INJECTOR ASSY, 1700, BODY & CAP
17777-03	BODY, INJECTOR, 1700/1710
17784-02	PANEL, CONTROL, 9000/9100/9500W/TERMINAL BLOCK
17784-05	PANEL, CONTROL, 9000/9100/9500, XT
17841-020	COVER, BOTTOM 6700, BLACK
17842-00	COVER, TOP, 6700, SMOKE
17845-02	PIN, HINGE, COMM VALVES
17967-01	NUT, LIQUID TIGHT, BLACK, HEYCO #3169
17967-02	FITTING, LIQUID TIGHT, BLACK, HEYCO #4760
17987-000	FITTING, NIPPLE, 2", PLASTIC, NPT
17987-001	FITTING, NIPPLE, 2", PLASTIC, NPTMACHINED, FLOW STRAIGHTNER
18251-01	GEAR, MAIN, UPFLOW, 5000SE
18259-02	COVER, BACK, BLACK
18260-00	COVER, FRONT, SMOKE
18272-0	INJECTOR ASSY, 1610, #0, RED (12" & 13" TANK)
18272-00	INJECTOR ASSY, 1610, #00, VIOLET
18272-000	INJECTOR ASSY, 1610, #000, BROWN (8" TANK)
18272-1	INJECTOR ASSY, 1610, #1, WHITE
18272-2	INJECTOR ASSY, 1610, #2, BLUE (18" TANK)
18272-3	INJECTOR ASSY, 1610, #3, YELLOW
18274-00	NOZZLE, INJECTOR, #00, VIOLET
18274-1	NOZZLE, INJECTOR, #1, WHITE

PART #	DESCRIPTION
18274-2	NOZZLE, INJECTOR, #2, BLUE
18274-4	NOZZLE, INJECTOR, #4, GREEN
18275-0	THROAT, INJECTOR, #0, RED
18275-00	THROAT, INJECTOR, #00, VIOLET
18275-1	THROAT, INJECTOR, #1, WHITE
18275-2	THROAT, INJECTOR, #2, BLUE
18275-3	THROAT, INJECTOR, #3, YELLOW
18275-4	THROAT, INJECTOR, #4, GREEN
18276-01	INJECTOR ASSY, PLUG, W/O-RINGS
18278-20	INJECTOR CAP ASSY, 1610, REGULATED, 5000, 20 PSI, BLACK
18280-01	COLLECTOR, TOP, 1" X .020, WHITE WIDE SLOT, BAYONET
18280-02	COLLECTOR, TOP, 1" X .008, RED, NARROW SLOT, BAYONET
18303-01	O-RING, -336, 560CD
18584-02	ADAPTER, 3900, SIDEMOUNT, AUX TAP
18697-13	BACKPLATE, HINGED, 19 PIN
18697-15	BACKPLATE, HINGED, NT/XT
18703-01	TUBE, BRINE, 5/8 ODSHORT
18706-02	YOKE, 3/4", NPT, PLASTIC
18706-10	YOKE, 1", BSP, PLASTIC
18706-12	YOKE, 3/4", BSP, PLASTIC
18741-01	HOUSING, CIRCUIT BRD, RIGHT HNG
18743-1	MOTOR, 120V, 60HZ 1/30 RPM, 3VA, 0.025 AMP
18752-1	MOTOR, 100V, 50HZ 1/30 RPM, 5600
18803-01	SPACER, SWITCH, MACHD
18815-20	VALVE BODY ASSY, 5000, W/MIXING
18818-01	COLLECTOR, TOP, 13/16 X.020 WIDE SLOT, WHITE, BAYONET
18818-02	COLLECTOR ASSY, TOP, 13/16 X.008NARROW SLOT, RED, BAYONET
18824-1	MOTOR, 220V, 50HZ 1/30 RPM, 3VA, 0.013 AMP
18826-1	MOTOR, 24V, 50HZ 1/30 RPM
19073-02	BACKPLATE, HINGED REMOTE METER 3200 TIMER-MECHANICAL
19121-01	METER CABLE ASSY, PADDLE 6600/6700
19121-08	METER CABLE ASSY, NXT, 35" W/CONNECTOR
19121-09	METER CABLE ASSY, NXT, 99.5" W/CONNECTOR
19121-10	METER CABLE ASSY, NXT, 303.5" W/CONNECTOR
19205-1	GEAR ASSY, 24 HOUR, SILVER, 56002 A.M.
19210-02	PROGRAM WHEEL ASSY, 9000 1/15
19210-05	PROGRAM WHEEL ASSY, 9000/3230
19228-01	ADAPTER ASSY, COUPLING, 5600W/O-RING
19275-45	YOKE, ANGLE 90 DEG., 3/4 SWEAT

PART #	DESCRIPTION
19291-020	COVER, DESIGNER
19298-01	PISTON ASSY, 2850, NHWBP, O-RING
19304-04	BACKPLATE, 3150/3900, UPPER, NEMA 3R
19471-02	COVER, FRONT PANEL, 56SXT, BLACK
19474-02	HARNESS, POWER
19608-15	DISPERSER, COMMERCIAL 1 1/2"2850/2900/9500
19608-20	DISPERSER, COMMERCIAL, 2", 3150
19611-01	PISTON ASSY, 3150, NHWBP, O-RING
19620-01	YOKE ASSY, 3/4", R/ANGLE, 90 DEG. W/O-RINGS, CLIP & SCREWS
19626-01	PISTON ASSY, 2750, NHWBP, D/FW/O-RING
19652-01	POPPET ASSY, SBV W/O-RING
19659-1	MOTOR, 24V, 60HZ 1/30 RPM, 3VA, 0.125 AMP
19660-1	MOTOR, 220V, 60HZ 1/30 RPM
19700-10	VALVE BODY, 5600, DOWNFLOW BAYONET
19700-40	VALVE BODY, 5600, UP FLOW/MIXING BAYONET
19707-30	VALVE BODY ASSY, U/F, 5600 LESS PILOT
19791-01	METER CABLE ASSY, TURBINE/SXT
19791-02	METER CABLE ASSY, 35"
19791-04	METER CABLE ASSY, TURBINE 100"
19885-01	POWER CORD ASSY, JAPANESE W/TERMINALS, 110V/120V
27913-01	HOUSING, FLOW CONTROL, 2", NPT
40076-20	INJECTOR CAP ASSY, 2750/2900SU/F, REGULATED, 20 PSI, BLACK
40076-30	INJECTOR CAP ASSY, 2750/2900SU/F, REGULATED, 30 PSI, GRAY
40084-12	POWER CORD, 12'US, RND, 120V, NORTH AMERICAN PLUG
40085-12	POWER CORD, 12'US, ROUND, 240V, NORTH AMERICAN PLUG
40096-02	DIAL 2AM REGEN ASSY, BLACK, 3200 TIMER
40096-24	DIAL 12AM REGEN ASSY, BLACK
40563-01	CONNECTOR, ASSY, 1" NPT, PLASTIC
40563-11	CONNECTOR ASSY, 1"BSP, PLASTIC, W/O-RING
40565-01	CONNECTOR, ASSY, 1 1/4"NPT, PLASTIC
40565-11	CONNECTOR ASSY, 1 1/4"BSP, PLSTC, W/O-RING
40569-01	BY-PASS ASSEMBLY, 7000, W/CLIPS
40636-49	YOKE, 1 1/4", SWEAT
40697-02	COLLECTOR, 32MM BAYONET #1001-321B
40947-01	PLUG, BRINE VALVE, W/O-RING, 7000
40947-02	PLUG, BRINE VALVE, W/O-RING
40959-01	PLATE, STRAIN RELIEF, NXT
41026-01	YOKE, 1", NPT, CAST, MACHD, SS
41027-01	YOKE, 3/4" STAINLESS, NPT

PART #	DESCRIPTION
41242-01	CONNECTOR, ASSY, 1" & 1 1/4", SWEAT
41243-01	CONNECTOR ASSY, 1 1/4 & 1 1/2" SWEAT, W/O-RING
41427-01	PLUG, END, 2900S, LOWER, WHITE
41427-11	PLUG, END, 2900S, LOWER, BLACK
41428-01	VALVE BODY, 2900S, MACHD, NPT U.S.TAP, TOP COLL
41428-09	VALVE BODY, 2900S, MACHD, NPT U.S.TAP, SOFT ADAPT, TOP COLL
42163-01	COVER, 7000, BLACK, XTR
42241-01	CONNECTOR, ASSY, 1 1/2"NPT, PLASTIC
42241-11	CONNECTOR ASSY, 1 1/2"BSP, 7000
42296-10	PLATE, ADAPTER, MOTOR KIT
42345-03	COVER, 5600, MECHANICAL, SMOKE
42414-01	CONNECTOR, ASSY, 3/4"NPT, PLASTIC
42414-11	CONNECTOR ASSY, 3/4"BSP, 7000
42466-01	TIMER ASSY, XT, RIGHT HINGED, 2510, 2750, 2850, 2850S, 2900, 2900S, 3150, 3900
42466-02	TIMER ASSY, XT, LEFT HINGED, 9000/9100/9500
42466-11	TIMER ASSY, 3200NXT
42634-01	COVER, FRONT, SXT, CURVED, BLACK
42635-01	COVER, FRONT, SXT, SQUARE, BLACK
42690NP	YOKE, 3/4", SWEAT, BRASS, NP
60002-27	AIR CHECK, #500, 27" LONG TUBE
60002-32	AIR CHECK, #500, 32" LONG
60002-34	AIR CHECK, #500, 34" LONG TUBE
60002-36	AIR CHECK, #500, 36" LONG
60002-48	AIR CHECK, #500, 48" LONG TUBE
60003-34	AIR CHECK, #500, HW, 34" TUBE
60006-02	FITTINGS, AIR CHECK, COMM. 1800 BRINE W/O 2350
60009-00	AIR CHECK, #900, COMMERCIALLESS FITTINGS
60009-01	AIR CHECK, #900, COMMERCIAL, HW, 70-INCH TUBE, LESS FITTINGS
60009-10	AIR CHECK, #900, COMMERCIALLESS TUBE
60010-100	BLFC, 1650, 1.0 GPM , PLASTIC (3 LBS NACL/MIN)
60010-25	BLFC, 1650, .25 GPM , PLASTIC
60010-50	BLFC, 1650, .50 GPM , PLASTIC (1.5 LBS NACL/MIN)
60011-010	BRINE VALVE, 1650, SHORT STEM.25GPM LESS TUBE
60011-020	BRINE VALVE, 1650, SHORT STEM .50GPM LESS TUBE
60011-021	BRINE VALVE, 1650, SHORT STEM.50GPM , 560CD
60011-030	BRINE VALVE, 1650, SHORT STEM 1.0GPM LESS TUBE
60011-090	BRINE VALVE, 1650, SHORT STEM, BLANK LESS TUBE
60014-100	SAFETY BRINE VALVE, 2320W/ 1.0 BLFC
60014-25	SAFETY BRINE VALVE, 2320W/ .25 BLFC

PART #	DESCRIPTION
60014-50	SAFETY BRINE VALVE, 2320W/ .50 BLFC
60016-01	BRINE VALVE ASSY, 7000, 560CD
60020-100	BLFC, 1.0 GPM , 1600 (3 LBS NAACL/MIN)
60020-25	BLFC, .25 GPM , 1600
60020-50	BLFC, .50 GPM , 1600 (1.5 LBS NAACL/MIN)
60022-100	BLFC, 1.0 GPM , 5000/5600/9000 (3 LBS NAACL/MIN)
60022-12	BLFC, .125 GPM , 5000/5600/9000
60022-25	BLFC, .25 GPM , 5000/5600/9000 (0.75 LBS NAACL/MIN)
60022-50	BLFC, .50 GPM , 5000/5600/9000
60026-30SAN	FLOAT ASSY, 400A/2350, 30", HW
60027-00	SAFETY BRINE VALVE, 2300LESS ELBOW
60027-FFA	SAFETY BRINE VALVE BODY, 2300 FITTING FACING ARM
60027-FFS	SAFETY BRINE VALVE BODY FITTING FACING STUD
60028-28	FLOAT ASSY, 2300, 28", WHITE
60028-30	FLOAT ASSY, 2300, 30" ROD, BLUE/WHITE
60029-01	BRINE VALVE, 1600, SHORT STEMLESS SM PARTS
60029-010	BRINE VALVE, 1600, SHORT STEM .25GPM
60029-01WC	BRINE VALVE, 1600, SHORT STEMLESS SM PARTS, W/C
60029-020	BRINE VALVE, 1600, SHORT STEM .50GPM
60029-021	BRINE VALVE, 1600, SHORT STEM.50GPM , 560CD
60029-030	BRINE VALVE, 1600, SHORT STEM 1.0GPM
60029HW	BRINE VALVE, 1600, SHORT STEMHOT WATER
60032-001	BRINE VALVE, 4650, HOT WATER
60034-00	BRINE VALVE, 1700, BLANK
60034-10	BRINE VALVE, 1700, 1.0GPM
60034-12	BRINE VALVE, 1700, 1.2GPM
60034-15	BRINE VALVE, 1700, 1.5GPM
60034-20	BRINE VALVE, 1700, 2.0GPM
60034-21	BRINE VALVE, 1700, 2.0GPM , 560CD
60034-24	BRINE VALVE, 1700, 2.4GPM
60034-30	BRINE VALVE, 1700, 3.0GPM
60034-40	BRINE VALVE, 1700, 4.0GPM
60034-50	BRINE VALVE, 1700, 5.0GPM
60036-02	BRINE VALVE, 1800, DESIGN 3
60037-610	BRINE VALVE, 9500/1600, .25GPM
60037-620	BRINE VALVE, 9500/1600, 0.5GPM
60037-630	BRINE VALVE, 9500/1600, 1.0GPM
60039-00	BRINE VALVE, 1700/9500, BLANK
60039-10	BRINE VALVE, 1700/9500, 1.0GPM

PART #	DESCRIPTION
60039-12	BRINE VALVE, 1700/9500, 1.2GPM
60039-15	BRINE VALVE, 1700/9500, 1.5GPM
60039-20	BRINE VALVE, 1700/9500, 2.0GPM
60039-24	BRINE VALVE, 1700/9500, 2.4GPM
60039-50	BRINE VALVE, 1700/9500, 5.0GPM
60040SS	BYPASS VALVE, 5600, 3/4" NPT, BLK GRIP LEVER, STAINLESS STEEL
60041SS	BYPASS VALVE, 5600, 1" NPT, S.S. HOT AND COLD WATER
60050-21	DRIVE ASSY, 1500, 2510, 2750, 2850 STF, 120V 50/60HZ
60050-22	DRIVE ASSY, 2750, STF, 220V SOFTENER
60050-23	DRIVE ASSY, 1500, 2510, 2750, 2850 STF, 24V 50/60HZ
60050-25	DRIVE ASSY, 2850S, 115V
60050-26	DRIVE ASSY, 2850S, 24V, 50/60HZ
60052-21	UPPER DRIVE ASSY, 2900, STF, 120V, 50/60HZ
60052-217	UPPER DRIVE ASSY, 2900, STF, 120V, 50/60HZ, SYSTEM 7
60052-23	UPPER DRIVE ASSY, 2900, STF, 24/50
60055-51	LOWER DRIVE ASSY, 2900, 120V, 50/60HZ, SYSTEM #4
60055-52	LOWER DRIVE ASSY, 2900, 220/60SYSTEM #4
60055-53	LOWER DRIVE ASSY, 2900, 24V, 50/60HZ, SYSTEM #4
60056-51	LOWER DRIVE ASSY, 2900, 120/60SYSTEM #7, LEAD
60056-61	LOWER DRIVE ASSY, 2900, 120V 50/60, SYSTEM #7, LAG
60057-01	DRIVE ASSY, 3150, 120V, SYS 5 & 7 SIGNAL AFTER BRINE TANK FILL
60057-03	DRIVE ASSY, 3150, 24V, 50/60HZ, SYS #5 OR SYS #7
60057-11	DRIVE ASSY, 3150, 120V3900 UPPER, SYS #4 OR SYS #6
60058-01	LOWER DRIVE ASSY, 3900, 120VSYSTEM 4
60067-01	SAFETY BRINE VALVE/FLOAT ASSY, 2300, FFS
60067-02	SAFETY BRINE VALVE/FLOAT ASSY 2300, FITTING FACING ARM, 30" ROD
60067-03	SAFETY BRINE VALVE/FLOAT ASSY, 2310, W/30" ROD
60068-30	FLOAT ASSY, 2310, W/30" ROD
60068-8.06	FLOAT ASSY, 2310, W/8.06" ROD
60080-00	INJECTOR ASSY, 1600, COMPLETE#0, PLASTIC, 1500-2700
60080-01	INJECTOR ASSY, 1600, COMPLETE#1, PLASTIC, 1500-2700
60080-02	INJECTOR ASSY, 1600, COMPLETE#2, PLASTIC, 1500-2700
60080-03	INJECTOR ASSY, 1600, COMPLETE#3, PLASTIC, 1500-2700
60080-04	INJECTOR ASSY, 1600, COMPLETE#4, PLASTIC, 1500-2700
60081-00	INJECTOR ASSY, 1600, #0, BRASS1500-2700, COMPLETE
60081-01	INJECTOR ASSY, 1600, #1, BRASS1500-2700, COMPLETE
60081-02	INJECTOR ASSY, 1600, #2, BRASS1500-2700, COMPLETE
60081-03	INJECTOR ASSY, 1600, #3, BRASS1500-2700, COMPLETE
60081-21	INJECTOR ASSY, 1600, #1 SS1500-2700, COMPLETE, BRASS

PART #	DESCRIPTION
60084-0001	INJECTOR DRAIN ASSY, 5600 #0, BLANK DLFC, .25 BLFC
60084-0002	INJECTOR DRAIN ASSY, 5600#0, BLANK DLFC, .50 BLFC
60084-0011	INJECTOR DRAIN ASSY, 5600 #0, 1.2 DLFC, .25 BLFC
60084-0012	INJECTOR DRAIN ASSY, 5600#0, 1.2 DLFC, .50 BLFC
60084-0021	INJECTOR DRAIN ASSY, 5600 #0, 1.5 DLFC, .25 BLFC
60084-0022	INJECTOR DRAIN ASSY, 5600#0, 1.5 DLFC, .50 BLFC
60084-0031	INJECTOR DRAIN ASSY, 5600 #0, 2.0 DLFC, .25 BLFC
60084-0032	INJECTOR DRAIN ASSY, 5600#0, 2.0 DLFC, .50 BLFC
60084-0042	INJECTOR DRAIN ASSY, 5600 #0, 2.4 DLFC, .50 BLFC
60084-0070	INJECTOR DRAIN ASSY, 5600#0, 4.0 DLFC, BLANK BLFC
60084-0080	INJECTOR DRAIN ASSY, 5600 #0, 5.0 DLFC, BLANK BLFC
60084-0101	INJECTOR DRAIN ASSY, 5600#1, BLANK DLFC, .25 BLFC
60084-0102	INJECTOR DRAIN ASSY, 5600 #1, BLANK DLFC, .50 BLFC
60084-0111	INJECTOR DRAIN ASSY, 5600#1, 1.2 DLFC, .25 BLFC
60084-0112	INJECTOR DRAIN ASSY, 5600#1, 1.2 DLFC, .50 BLFC
60084-0120	INJECTOR DRAIN ASSY, 5600 #1, 1.5 DLFC, BLANK BLFC
60084-0121	INJECTOR DRAIN ASSY, 5600#1, 1.5 DLFC, .25 BLFC
60084-0122	INJECTOR DRAIN ASSY, 5600 #1, 1.5 DLFC, .50 BLFC
60084-0131	INJECTOR DRAIN ASSY, 5600 #1, 2.0 DLFC, .25 BLFC
60084-0132	INJECTOR DRAIN ASSY, 5600#1, 2.0 DLFC, .50 BLFC
60084-0140	INJECTOR DRAIN ASSY, 5600 #1, 2.4 DLFC, BLANK BLFC
60084-0141	INJECTOR DRAIN ASSY, 5600#1, 2.4 DLFC, .25 BLFC
60084-0142	INJECTOR DRAIN ASSY, 5600 #1, 2.4 DLFC, .50 BLFC
60084-0143	INJECTOR DRAIN ASSY, 5600#1, 2.4 DLFC, 1.0 BLFC
60084-0152	INJECTOR DRAIN ASSY, 5600 #1, 3.0 DLFC, .50 BLFC
60084-0222	INJECTOR DRAIN ASSY, 5600#2, 1.5 DLFC, .50 BLFC
60084-0231	INJECTOR DRAIN ASSY, 5600 #2, 2.0 DLFC, .25 BLFC
60084-0232	INJECTOR DRAIN ASSY, 5600#2, 2.0 DLFC, .50 BLFC
60084-0242	INJECTOR DRAIN ASSY, 5600#2, 2.4 DLFC, .50 BLFC
60084-0252	INJECTOR DRAIN ASSY, 5600 #2, 3.0 DLFC, .50 BLFC
60084-0261	INJECTOR DRAIN ASSY, 5600 #2, 3.5 DLFC, .25 BLFC
60084-0262	INJECTOR DRAIN ASSY, 5600 #2, 3.5 DLFC, .50 BLFC
60084-0272	INJECTOR DRAIN ASSY, 5600#2, 4.0 DLFC, .50 BLFC
60084-1280	INJECTOR DRAIN ASSY, 5600 #2 PVC, 5.0 DLFC, BLANK BLFC
60084-1281	INJECTOR DRAIN ASSY, 5600#2 PVC, 5.0 DLFC, .25 BLFC
60084-1290	INJECTOR DRAIN ASSY, 5600#2 PVC, 7.0 DLFC, BLANK BLFC
60084-1292	INJECTOR DRAIN ASSY, 5600 #2 PVC, 7.0 DLFC, .50 BLFC
60085HW	METER ASSY, 3/4", INLN, NPSM, STA, BRASS, HW, PDL
60086-50	METER ASSY, 3/4" DUAL PORT, SLIP, ELECTRONIC, PLAS, PDL, W/CLIPS

PART #	DESCRIPTION
60088-180	METER ASSY, 3/4"DUAL PORT, SLIP
60089-180	METER ASSY, 3/4"DUAL PORT, SLIP
60090-10	PISTON ASSY, 2750/2900 UPFLOW
60090-HF	PISTON ASSY, 2750/2900, HWBP, COLD WATER
60091-HF	PISTON ASSY, 2750, HOT WATER
60101-00	PISTON ASSY, 2750, FILTER, D/F CONVERSION, NHWBP
60101-01	PISTON ASSY, 2750 NHWBP, DF
60101-02	PISTON CONVERSION, NHWBP, 1600, 1650 1500/2510/2750, D/FLOW
60102-00	PISTON ASSY, 5600, STD
60102-031	PISTON ASSY, 4650, 560CD, HOT WATER
60102-10	PISTON ASSY, 5600, FEEDER/FILTER
60102-20	PISTON ASSY, 5600, LOW WATER
60102-52	PISTON ASSY, FILTER, RAPID CYCLE
60102-60	PISTON ASSY, 5600, UPFLOW
60102-62	PISTON ASSY, 56SXT/6700, U/F
60102-71	PISTON ASSY, 6600, DOWNFLOW
60103-01	PISTON ASSY, 2900, HWBP, LWR, H/W
60104-01	PISTON ASSY, 2900, NHWBP, HOT WATER LOWER (NOT FOR 2900S)
60105-01	PISTON ASSY, 2850, HOT WATER
60106-00	PISTON ASSY, 3900/3150 STD
60106-01	PISTON ASSY, 3150, HWBP, HOT WATER 180 DEGREES
60106-10	PISTON ASSY, 3150, UPFLOW
60107-00	PISTON ASSY, 3900, HWBP, LOWER
60107-10	PISTON ASSY, 3900, NHWBP, LOWER
60108-01	PISTON ASSY, 9500, UPPER, HW
60108-02	PISTON ASSY, 9500, UPPER, 560CD
60109-01	PISTON ASSY, 9500, HW, LOWER
60109-02	PISTON ASSY, 9500, LOWER, 560CD
60113-01	PISTON ASSY, 3150, NHWBP, D/FLOW
60114-00	PISTON ASSY, 2850, FILTER, NHWBP, CONVERSION
60114-01	PISTON ASSY, 2850, NHWBP, COLD WATER
60114-03	PISTON ASSY, 2850, 1700/1710 CONVERSION, NHWBP
60115-00	PISTON ASSY, 5000, STD, DOWNFLOW
60115-10	PISTON ASSY, 5000, UPFLOW
60121-10	SEAL & SPACER KIT, 2750, SILICON
60125-02	SEAL & SPACER KIT, FAST CYCLE, 5600
60125-05	SEAL & SPACER KIT, 4650, HOT WTR
60125-15	SEAL & SPACER KIT, 5600, 56SXT, 6700, BLUE SILICONE CHEM RESISTENT SEAL
60125HW	SEAL & SPACER KIT, 9000 UPPER

PART #	DESCRIPTION
60128-01	SEAL & SPACER KIT, 2900, LWR, HW
60129-20	SEAL & SPACER KIT, 2850NATURAL, MS1050
60129-30	SEAL & SPACER KIT, 2850, PLASTIC SPACER, CHEM RESISTENT SEAL
60131-01	SEAL & SPACER KIT, HW, 180 DEGRS 3150
60131-10	SEAL & SPACER KIT, 3150, 3900 UPPER, SILICONE CHEM RESISTENT SEAL
60132-10	SEAL & SPACER KIT, 3900, 558BPLOWER
60133-01	SEAL & SPACER KIT, 9500, LOWER, BRASS SPACER, HOT & COLD WATER
60133-20	SEAL & SPACER KIT, 9500, LOWER, 56CD SEAL & PLASTIC SPACER
60133-30	SEAL & SPACER KIT, 9500, LOWER, PLASTIC SPACER, 559PE CHEM RESISTENT SEAL
60134-20	SEAL & SPACER KIT, 9500, UPPER, NATURAL, MS1050
60134-30	SEAL & SPACER KIT, 9500, UPPER, PLASTIC SPACER, 559PE CHEM RESISTENT SEAL
60150-01	SVO ASSY, 1600N/S
60150-3150	SVO ASSY, 3150/3900
60157-20	KIT, CONVERSION, 7000SXT, SFTNRLW FLW
60157-21	KIT, CONVERSION, 7000SXT, SFTNRHG FLW
60157-22	KIT, CONVERSION, 7000SXT, FLTRLW FLW
60157-23	KIT, CONVERSION, 7000SXT, FLTRHG FLW
60160-00	DRIVE CAM ASSY, RR, WHITE
60160-10	DRIVE CAM ASSY, STF, BLACK
60160-15	DRIVE CAM ASSY, STF, BLUE, 2510/2750/2850/1500
60160-16	DRIVE CAMM ASSY, STF, BLUE 2900S
60160-20	DRIVE CAM ASSY, STD
60160-21	DRIVE CAM ASSY, LINK2900 LOWER DRIVE
60160-22	DRIVE CAM ASSY, LINK, ENVIROMNTL, 2900 LOWER DRIVE
60160-31	DRIVE CAM ASSY, UPFLOW, VARIABLE
60160-32	DRIVE CAM ASSY, UPFLOW
60160-40	DRIVE CAM ASSY, 2850S, STF, GRAY
60216-02	COVER ASSY, REMOTE, BLACK, ENV
60217-02	COVER ASSY, 2900, LOWER, BLACK, ENVIRONMENTAL
60219-02	COVER ASSY, ENVIRONMENTAL, BLACKW/CLEAR WINDOW
60219-12	COVER ASSY, ENVIRONMENTAL, BLACKW/BLACK WINDOW
60224-32	COVER ASSY, MANUAL, FILTER
60224-33	COVER ASSY, MANUAL, SOFTENER
60226-11	COVER, 5600, DESIGNER I, BLK/BLK
60232-110	COVER, DESIGNER, 1 PC. BLACK
60232-112	COVER, DESIGNER, 1 PC. BLACK W/LEFT WINDOW
60232-310	COVER, DESIGNER, GRAY/BLACK
60240-02	COVER ASSY, 3150/3900, ENV, BLACK, 3150/3900 UPPER, CLEAR WINDOW

PART #	DESCRIPTION
60240-22	COVER ASSY, 3900, LOWER, ENV, BLACK
60255-51	LOWER DRIVE ASSY, 2900, 120V, 50/60HZ, SYSTEM 5 & 6
60272-07	INJECTOR ASSY, 1800, #7, UPFLOW
60276-01	BRINE VALVE, 1800, RETROFIT KIT DESIGN #2 TO DESIGN #3
60277-04	INJECTOR ASSY, 1800, #4, DOWNFLOW
60277-05	INJECTOR ASSY, 1800, #5, DOWNFLOW
60277-06	INJECTOR ASSY, 1800, #6, DOWNFLOW
60277-07	INJECTOR ASSY, 1800, #7, DOWNFLOW
60277-08	INJECTOR ASSY, 1800, #8, DOWNFLOW
60277-09	INJECTOR ASSY, 1800, #9, DOWNFLOW
60277-10	INJECTOR ASSY, 1800, #10, D/FLOW
60286-20	INJECTOR ASSY, REGULATED, 20 PSI
60320-02	SWITCH ASSY, 3200/9000 TIMER AUXILLARY
60320-03	SWITCH KIT, 5600, AUXILARY
60320-07	SWITCH KIT, 2850, AUX W/SELF TAPPING SCREWS
60320-08	SWITCH KIT, 2900, LOWER DRIVE, AUX.(FOR ADDING THIRD SWITCH)
60320-11	SWITCH KIT, 2900, LOWER DRIVE(FOR ADDING 2ND SWITCH)
60320-12	SWITCH ASSY, 1500, 2510, 2750 & 2850 SPG DRIVE MOTOR
60350-01	BRINE VALVE ASSY, 9000/TWNFL100560CD
60365-00	DLFC, 3/4" F X 1/2" F, NPT, BRASS NO BUTTON
60366-00	DLFC, 1" F X 3/4" F, NPT, NO BUTTON BRASS
60369-01	KIT, MOTOR PLATE & GEAR, 3200
60369-02	KIT, MOTOR PLATE & GEAR, 5600
60381-03	INJECTOR ASSY, 1700, #3C, COMPLETE, 2750-2900
60381-04	INJECTOR ASSY, 1700, #4C, COMPLETE, 2750-2900
60381-041	INJECTOR ASSY, 1700, #4C, METRICCOMPLETE, 2750-2900
60381-05	INJECTOR ASSY, 1700, #5C, COMPLETE, 2750-2900
60381-051	INJECTOR ASSY, 1700, #5C, METRICCOMPLETE, 2750-2900
60381-06	INJECTOR ASSY, 1700, #6C, COMPLETE, 2750-2900
60384-0	INJECTOR ASSY, FILTER, 5600, BLANK DLFC
60384-4	INJECTOR ASSY, FILTER, 56002.4 DLFC
60384-7	INJECTOR ASSY, FILTER, 56004.0 DLFC
60384-8	INJECTOR ASSY, FILTER, 5600, 5.0 DLFC
60384-9	INJECTOR ASSY, FILTER, 56007.0 DLFC
60385-0011	INJECTOR DRAIN, 9000, .25 BLFC #0 INJ, 1.2 DLFC
60385-0012	INJECTOR DRAIN, 9000/9100.50 BLFC, #0 INJ, 1.2 DLFC
60385-0112	INJECTOR DRAIN, 9000/9100.50 BLFC, #1 INJ, 1.2 DLFC
60385-0121	INJECTOR DRAIN, 9000/9100.25 BLFC, #1 INJ, 1.5 DLFC

PART #	DESCRIPTION
60385-0122	INJECTOR DRAIN, 9000, .50 BLFC #1 INJ, 1.5 DLFC
60385-0131	INJECTOR DRAIN, 9000/9100.25 BLFC, #1 INJ, 2.0 DLFC
60385-0132	INJECTOR DRAIN, 9000, .50 BLFC #1 INJ, 2.0 DLFC
60385-0133	INJECTOR DRAIN, 9000/91001.0 BLFC, #1 INJ, 2.0 DLFC
60385-0141	INJECTOR DRAIN, 9000, .25 BLFC #1 INJ, 2.4 DLFC
60385-0142	INJECTOR DRAIN, 9000/9100.50 BLFC, #1 INJ, 2.4 DLFC
60385-0143	INJECTOR DRAIN, 9000, 1.0 BLFC #1 INJ, 2.4 DLFC
60385-0182	INJECTOR DRAIN, 9000, .50 BLFC #1 INJ, 5.0 DLFC
60385-0202	INJECTOR DRAIN, 9000, .50 BLFC #2 INJ, BLANK DLFC
60385-0222	INJECTOR DRAIN, 9000, .50 BLFC #2 INJ, 1.5 DLFC
60385-0242	INJECTOR DRAIN, 9000, .50 BLFC #2 INJ, 2.4 DLFC
60385-0243	INJECTOR DRAIN, 9000/91001.0 BLFC, #2 INJ, 2.4 DLFC
60385-0252	INJECTOR DRAIN, 9000, .50 BLFC #2 INJ, 3.0 DLFC
60385-0253	INJECTOR DRAIN, 9000/91001.0 BLFC, #2 INJ, 3.0 DLFC
60385-0262	INJECTOR DRAIN, 9000, .50 BLFC #2 INJ, 3.5 DLFC
60385-0263	INJECTOR DRAIN, 9000/91001.0 BLFC, #2 INJ, 3.5 DLFC
60385-0272	INJECTOR DRAIN, 9000, .50 BLFC #2 INJ, 4.0 DLFC
60385-0273	INJECTOR DRAIN, 9000/91001.0 BLFC, #2 INJ, 4.0 DLFC
60385-0282	INJECTOR DRAIN, 9000, .50 BLFC #2 INJ, 5.0 DLFC
60385-0353	INJECTOR DRAIN, 9000, 1.0 BLFC #3 INJ, 3.0 DLFC
60385-0372	INJECTOR DRAIN, 9000/9100.50 BLFC, #3 INJ, 4.0 DLFC
60385-0373	INJECTOR DRAIN, 9000, 1.0 BLFC #3 INJ, 4.0 DLFC
60385-0382	INJECTOR DRAIN, 9000/9100.50 BLFC, #3 INJ, 5.0 DLFC
60385-0393	INJECTOR DRAIN, 9000/91001.0 BLFC, #3 INJ, 7.0 DLFC
60385-2132	INJECTOR DRAIN, 9000/9100.50 BLFC, #1SS INJ, 2.0 DLFC, HW
60389-20	METER ASSY, 1"DUAL PORT, BSP/METRIC, STD, BRS BDY, PDL, W/CLPS
60389NP	METER ASSY, 1"DUAL PORT, NPT, STD
60390-20	METER ASSY, 1"DUAL PORT, BSP/METRIC, EXT, BRS BDY, 560CD, PDL, W/CLPS
60400-01	PISTON ASSY, 9000, TOP, HW
60401-01	PISTON ASSY, 9000, LOWER, HW
60405-10	PROGRAM WHEEL, W/3/4" STD LABELSET @ 21
60405-11	PROGRAM WHEEL, EXTENDED METRIC (0 - 8 M3)
60405-15	PROGRAM WHEEL, W/3/4" STD LABELW/PEOPLE LABEL SET @ 21
60405-16	PROGRAM WHEEL, W/35 DAY LABEL
60405-20	PROGRAM WHEEL, W/3/4" EXT LABEL1-1/2" STD SET @ 100
60405-21	PROGRAM WHEEL, EXTENDED METRIC (0 - 40 M3)
60405-30	PROGRAM WHEEL, W/1" STD LABELSET @ 50
60405-40	PROGRAM WHEEL, W/1" EXTENDED LABEL (0 - 25, 500 GALLONS)
60405-50	PROGRAM WHEEL, W/2" STD LABELSET @ 21

PART #	DESCRIPTION
60405-60	PROGRAM WHEEL, W/2" EXTENDED LABEL (0 - 100, 000 GALLONS)
60405-70	PROGRAM WHEEL, W/1 1/2" EXTENDED LABEL (0 - 50, 000 GALLONS)
60405-80	PROGRAM WHEEL, W/3" STD LABEL
60405-90	PROGRAM WHEEL, W/3" EXTENDED LABEL (0 - 320, 000 GALLONS)
60421HW	SEAL & SPACER KIT, 9000, BOTTOM
60425-12	TUBE ASSY, 9100, 6-12" TANK
60425-16	TUBE ASSY, 9100, 13-16" TANK
60425-9	TUBE ASSY, 9100, 8-9" TANK
60480-00	INJECTOR ASSY, 1600, COMPLETE#0, PLASTIC, 1500-2700
60480-01	INJECTOR ASSY, 1600, COMPLETE#1, PLASTIC, 1500-2700
60480-02	INJECTOR ASSY, 1600, COMPLETE#2, PLASTIC, 1500-2700
60480-03	INJECTOR ASSY, 1600, COMPLETE#3, PLASTIC, 1500-2700
60480-04	INJECTOR ASSY, 1600, COMPLETE#4, PLASTIC, 1500-2700
60480-12	INJECTOR ASSY, 1600, COMPLETE, #2, PVC/PLASTIC, 1500-2700
60481-02	INJECTOR ASSY, 1600, #2, BRASS2750-2900, COMPLETE
60481-03	INJECTOR ASSY, 1600, #3, BRASS2750-2900, COMPLETE
60481-21	INJECTOR ASSY, 1600, #1 SS, 1500-2700, COMPLETE, BRASS
60481-22	INJECTOR ASSY, 1600, #2 SS2750-2900, COMPLETE, BRASS
60481-23	INJECTOR ASSY, 1600, #3 SS2750-2900, COMPLETE, BRASS
60484-8	INJECTOR ASSY, FILTER MODULE5.0 DLFC, SF
60494-002	ADAPTER BASE ASSY, 25101"PILOT, STD OR PARK-O-RING
60514-00	BRINE CAM ASSY, 5600, LESS SALT LABEL
60514-01	BRINE CAM ASSY, 5600, 6-32
60514-02	BRINE CAM ASSY, 5600, MINUTE
60519-02	GEAR ASSY, 3200, 24 HOUR2 TIMES/DAY, W/SILVER LABEL
60519-03	GEAR ASSY, 3200, 24 HOUR, 3 TIMES/DAY, W/SILVER LABEL
60519-04	GEAR ASSY, 3200, 24 HOUR4 TIMES/DAY, W/SILVER LABEL
60519-06	GEAR ASSY, 3200, 24 HOUR, 6 TIMES/DAY, W/SILVER LABEL
60601-10	BRINE VALVE, 1710, 2900S (NOT 2900), PLASTIC, PLASTIC, 1.0 GPM , U/F
60601-20	BRINE VALVE, 1710, 2900S (NOT 2900), PLASTIC, PLASTIC, 2.0 GPM , U/F
60601-30	BRINE VALVE, 1710, 2900S (NOT 2900), PLASTIC, 3.0 GPM , U/F
60601-50	BRINE VALVE, 1710, 2900S (NOT 2900), PLASTIC, PLASTIC, 5.0 GPM , U/F
60602-00	BRINE VALVE, 1710, 2850, PLASTIC, BLANK, NHWBP
60602-10	BRINE VALVE, 1710, 2850, PLASTIC, 1.0 GPM, NHWBP
60602-20	BRINE VALVE, 1710, 2850, PLASTIC2.0GPM , NHWBP
60602-24	BRINE VALVE, 1710, 2850, PLASTIC, 2.4 GPM, NHWBP
60602-30	BRINE VALVE, 1710, 2850, PLASTIC, 3.0 GPM, NHWBP
60603-00	BRINE VALVE, 1710, 2750/2900 (NOT 2900S), PLASTIC, BLANK, U/F
60603-10	BRINE VALVE, 1710, 2750/2900 (NOT 2900S), Plastic, 1.0 GPM , U/F

PART #	DESCRIPTION
60603-20	BRINE VALVE, 1710, 2750/2900 (NOT 2900S), PLASTIC, 2.0 GPM , U/F
60603-30	BRINE VALVE, 1710, 2750/2900 (NOT 2900S), Plastic, 3.0 GPM , U/F
60604-00	BRINE VALVE, 1710, 2850HWB2750 NHWB, 2900S DOWNFLOW
60604-10	BRINE VALVE, 1710, 2850 HWB, 1.0 GPM 2750 NHWB, 2900S DF
60604-12	BRINE VALVE, 1710, 2850 HWB, 1.2 GPM, 2750 NHWB, 2900S DF
60604-20	BRINE VALVE, 1710, 2850 HWB2.0GPM 2750 NHWB, 2900S DF
60604-30	BRINE VALVE, 1710, 2850 HWB3.0GPM 2750 NHWB, 2900S DF
60604-40	BRINE VALVE, 1710, 2850 HWB, 4.0 GPM 2750 NHWB, 2900S DF
60604-50	BRINE VALVE, 1710, 2850 HWB5.0GPM 2750 NHWB, 2900S DF
60605-00	BRINE VALVE, 1710, 2750/2900 (NOT 2900S), PLASTIC, BLANK
60605-10	BRINE VALVE, 1710, 2750/2900PLASTIC, 1.0GPM
60605-15	BRINE VALVE, 1710, 2750/2900PLASTIC, 1.5GPM
60605-20	BRINE VALVE, 1710, 2750/2900 (NOT 2900S), PLASTIC, 2.0 GPM
60605-24	BRINE VALVE, 1710, 2750/2900 (NOT 2900S), Plastic, 2.4 GPM
60605-30	BRINE VALVE, 1710, 2750/2900 (NOT 2900S), PLASTIC, 3.0 GPM
60605-40	BRINE VALVE, 1710, 2750/2900PLASTIC, 4.0GPM
60605-60	BRINE VALVE, 1710, 2750/2900 (NOT 2900S), Plastic, 6.0 GPM
60606-00	BRINE VALVE, 1710, 9500, PLASTICBLANK
60606-10	BRINE VALVE, 1710, 9500, PLASTIC, 1.0 GPM
60606-12	BRINE VALVE, 1710, 9500, PLASTIC, 1.2 GPM
60606-15	BRINE VALVE, 1710, 9500, PLASTIC, 1.5 GPM
60606-24	BRINE VALVE, 1710, 9500, PLASTIC, 2.4 GPM
60606-30	BRINE VALVE, 1710, 9500, PLASTIC3.0GPM
60606-40	BRINE VALVE, 1710, 9500, PLASTIC, 4.0 GPM
60606-50	BRINE VALVE, 1710, 9500, PLASTIC, 5.0 GPM
60620-01	METER ASSY, 2"INLN, NPT, STD, PLAS
60620-10	METER ASSY, 2"INLN, BSP, STD, PLAS
60621-01	METER ASSY, 2"INLN, NPT, EXT, PLAS
60625-01	METER ASSY, 2" INLN, NPT, ELEC, BRASS NIPPLES
60625-10	METER ASSY, 2" INLN, NPT, ELEC, PLASTIC NIPPLES
60699-00	DLFC, BRASS, 3/4" X 3/4" NO BUTTON
60699-08	DLFC, BRASS .80 GPM 3/4" X 3/4"
60699-15	DLFC, BRASS 1.5 GPM 3/4" X 3/4"
60699-17	DLFC, BRASS 1.7 GPM 3/4" X 3/4"
60699-24	DLFC, BRASS 2.4 GPM 3/4" X 3/4"
60699-30	DLFC, BRASS 3.0 GPM 3/4" X 3/4" SMALL BUTTON S
60699-50	DLFC, BRASS 5.0 GPM 3/4" X 3/4" SMALL BUTTON S
60699-70	DLFC, 3/4"F X 3/4"F, NPT, 7.0 GPM BRASS
60700-00	DLFC, 3/4"F X 3/4"F, NPT, BRASSNO BUTTON

PART #	DESCRIPTION
60701-00	DLFC, 1"F X 1"F, NPT, BRASSNO BUTTON
60702-00	DLFC, 1"M X 1"F, NPT, BRASSNO BUTTON
60704-00	DLFC, BRASS, BLANK
60704-24	DLFC, BRASS 2.4 GPM
60704-50	DLFC, BRASS, 5.0 GPM
60705-00	DLFC, PLASTIC, BLANK
60706-10	DLFC, QC X 3/4"F, 10 GPM
60706-12	DLFC, QC X 3/4"F, 12 GPM
60706-15	DLFC, QC X 3/4"F, 15 GPM
60706-8.0	DLFC, QC X 3/4"F, 8.0 GPM
60706-9.0	DLFC, QC X 3/4"F, 9.0 GPM
60708-00	DLFC, 1"F X 3/4"F, NPT, BRASS NO BUTTON
60710-10	BLFC, 1"F X 1"M, NPT, 10 GPM BRASS (30 LBS NAACL/MIN)
60710-12	BLFC, 1"F X 1"M, NPT, 12 GPM BRASS
60710-15	BLFC, 1"F X 1"M, NPT, 15 GPM BRASS (45 LBS NAACL/MIN)
60710-2.0	BLFC, 1"FX1"M, NPT, 2.0GPM BRASS
60710-20	BLFC, 1"F X 1"M, NPT, 20 GPM BRASS (60 LBS NAACL/MIN)
60710-25	BLFC, 1"F X 1"M, NPT, 25 GPM BRASS
60710-4.0	BLFC, 1"F X 1"M, NPT, 4.0 GPM BRASS (12 LBS NAACL/MIN)
60710-5.0	BLFC, 1"F X 1"M, NPT, 5.0 GPM BRASS
60710-7.0	BLFC, 1"F X 1"M, NPT, 7.0 GPM BRASS
60711-00	DLFC, 2" NPT, LESS BTTNS, W/2 HLS (FOR FLOW RATES < 55 GPM)
60711-000	DLFC, 2" NPT, LESS BTTNS, W/4 HLS(FOR FLOW RATES > 50 GPM)
60711-01	DLFC, 2" NPT, LESS BTTNS, W/1 HL (FOR FLOW RATES < 25 GPM)
60715-16	TUBE ASSY, 9500, 2ND TANKFOR 14"-16" TANKS
60715-20	TUBE ASSY, 9500, 2ND TANKFOR 20" TANKS
60715-24	TUBE ASSY, 9500, 2ND TANKFOR 20"-24" TANKS
60715-24NP	TUBE ASSY, 9500, 2ND TANK, NICKELFOR 20"- 24" TANKS
60718-50	BLFC, 2320 .50 GPM
60721-00	DLFC, 1"F X 1"F, NPTF, NO BUTTON BRASS
60725NP	BYPASS, 9000, 3/4", 2ND TANK, NP, MACHINED BASE
60792-00	DISTRIBUTOR ASSY, 13/16" STD, GRAY .011, W/60" TUBE
60792-02	DISTRIBUTOR ASSY, 13/16" NARROW RED .008, W/60" TUBE
60792-10	DISTRIBUTOR ASSY, 13/16"STD, H/WBLACK.011, W/60" TUBE
60792-12	DISTRIBUTOR ASSY, 13/16" NARROW, HW, BLACK .008, W/60" TUBE
60795-00	DISTRIBUTOR ASSY, 1.05" STD GRAY .011, W/72" TUBE
60795-01	DISTRIBUTOR ASSY, 1", WIDE, WHITE, .020, W/72" TUBE
60795-02	DISTRIBUTOR ASSY, 1.05" NARROW RED .008, W/72" TUBE
60795-10	DISTRIBUTOR ASSY, 1" STD, HW, BLACK .011, W/72" TUBE

PART #	DESCRIPTION
60795-11	DISTRIBUTOR ASSY, 1.05" WIDE HW BLACK .020, W/72" TUBE
60795-12	DISTRIBUTOR ASSY, 1" NARROW, HW, BLACK .008, W/72" TUBE
60812-50	DLFC, 2" BSP/METRIC, 50 GPM
60900-37	SMALL PARTS KIT, 1710 BRINE
60900-38	SMALL PARTS KIT, 1600 BRINE
60900-39	SMALL PARTS KIT, 1700 BRINE
60900-40	BRINE KIT, 1650
60900-41	COUPLING KIT
60900-51	BRINE KIT, 9000, 1600, 9100
60900-54	BRINE KIT, 9500, BSP METRIC COLD WATER
60900-55	BRINE KIT, 9500, NPT, COLD WATER
60900-56	BRINE KIT, 7000, 3/8"
60900-57	BRINE KIT, 9100, 1600, 9100
61020-27	BRINE VALVE ASSY, BV44ACG27" BRINE LINE
61020-30	BRINE VALVE ASSY, BV44ACG30" BRINE LINE
61020-36	BRINE VALVE ASSY, BV44ACG36" BRINE LINE
61400-11	VALVE BODY ASSY, 5600, DOWNFLOW W/TOT O-RING, 13/16"
61400-12	VALVE BODY ASSY, 5600, DOWNFLOW W/TOT O-RING, 1" PILOT
61415-20	ADAPTER ASSY, SIDEMOUNT, BSP/MTC2850/2900
61417-22	ADAPTER ASSY, SDMNT, 3900, BSP/METRIC
61418-22	ADAPTER ASSY, SDMNT, 3150BSP/METRIC
61420-04	PROGRAM WHEEL & GEAR ASSY, DELAY2 MIN/PIN
61445-1	FILTER HEAD ASSY, W/OUT BY-PASS
61450-00	BLFC, 3/8", BLANK, 7000
61450-100	BLFC, 3/8", 1.0GPM, 7000
61450-12	BLFC, 3/8", .125GPM, 7000
61450-25	BLFC, 3/8", 0.25GPM, 7000
61450-50	BLFC, 3/8", .50GPM, 7000
61451-00	BLFC, 1/2", BLANK, 7000
61451-100	BLFC, 1/2", 1.0GPM, 7000
61451-100	BLFC, 1/2", 1.0GPM, 7000
61451-12	BLFC, 1/2", 0.125 GPM (0.375 lbs. NaCl/min)
61451-25	BLFC, 1/2", 0.25 GPM (0.75 lbs. NaCl/min)
61451-50	BLFC, 1/2", .50GPM, 7000
61452-10	PISTON ASSY, 7000, SOFTENER, D/F35GPM
61452-20	PISTON ASSY, 7000, FILTER, 35GPM
61453-10	PISTON ASSY, 7000, SOFTENER, D/F28GPM
61454-0	INJECTOR ASSY, 7000, #0, RED (12" & 13" TANK)
61454-00	INJECTOR ASSY, 7000, #00, VIOLET

PART #	DESCRIPTION
61454-000	INJECTOR ASSY, 7000, #000, BROWN (8" TANK)
61454-1	INJECTOR ASSY, 7000, #1, WHITE
61454-2	INJECTOR ASSY, 7000, #2, BLUE (18" TANK)
61454-3	INJECTOR ASSY, 7000, #3, YELLOW
61454-4	INJECTOR ASSY, 7000, #4, GREEN (21" TANK)
61454-5	INJECTOR ASSY, 7000, #5, GRAY
61455-00	DLFC, 3/4", BLANK, 7000
61456-00	DLFC ASSY, 1" BLANK
61530-01	SEAL & SPACER KIT, 2900S, UPR, HW
61530-02	SEAL & SPACER KIT, 2900S, UPR, VITON CHEM RESISTENT SEAL
61540-01	PISTON ASSY, 2900S, D/F, UPPR, HW
61550-03	PISTON ASSY, 2900S, HWBP, LWR, HW
61555-03	PISTON ASSY, 2900S, NHWBP, LOWER, HOT WATER
61560-01	METER ASSY, 1", INLN, NPT, ELEC
61560-02	METER ASSY, 1", INLN, BSP, ELEC
61560-06	METER ASSY, 1 1/4" & 1 1/2", INLN
61560-07	METER ASSY, 1" INLN, NPT, ELEC
61560-09	METER ASSY, 1 1/2" INLN, NPT, ELEC
61560-10	METER ASSY, 1 1/2" INLN, BSP, ELEC
61560-11	METER ASSY, 3/4" INLN, NPT, ELEC
61560-13	METER ASSY, 1 1/2", INLN, NPT
61560-14	METER ASSY, 1 1/2", INLN, BSP
61562-10	CONNECTOR, ASSY, 1-1/2" BSP, BRASS
61582-01	DRIVE ASSY, 7000, SOFTENER
61630-00	PISTON ASSY, 2850S, HWBP, COLD WATER
61630-02	PISTON ASSY, 2850S, MANUAL
61631-00	PISTON CONVERSION, 2850S, NHWBP
61632-20	SEAL & SPACER KIT, 2850S, H/W
61632-30	SEAL & SPACER KIT, 2850S, 559PE CHEM RESISTENT SEAL
61640-00	DLFC, PLASTIC, LESS BTTNS, W/2 HOLES
61640-000	DLFC, PLASTIC, LESS BTTNSW/3 HOLES
61640-01	DLFC, PLASTIC, LESS BTTN, W/1 HOLE
61670-00	PISTON ASSY W/SEAL & SPACER KIT 2510 PISTON
61670-01	PISTON ASSY W/SEAL & SPACER KIT 2510 PISTON NHWBP
61671-00	PISTON CONVERSION W/SEAL & SPACR, 1500/2510 NHWBP FILTER
61672-0201	TIMER ASSY, 56SXT, FRONT SQR, BLK
61673-0201	TIMER ASSY, 56SXT, FRONT CRV, BLK
61683-02	TIMER KIT, CONVERSION, 3200NXT, DUPLEX
61683-03	TIMER KIT, CONVERSION, 3200NXT, TRIPLEX

PART #	DESCRIPTION
61683-04	TIMER KIT, CONVERSION, 3200NXT, QUADPLEX
61693-01	COVER ASSY, 7000SXT, GRAY
61693-02	COVER ASSY, 7000SXT, BLACK
61923-20	Cap, Regulated Injector, 20 PSI
61923-30	Cap, Regulated Injector, 30 PSI
61929-01	END CAP ASSEMBLY, PLASTIC, 9500
61931-01	TIMER ASSY,5800XTR TOUCH SCREN W/LOGO
61931-02	TIMER ASSY,5800XTR TOUCH SCREN W/O LOGO
61931-03	TIMER ASSY, 5800XTR TOUCH SCREEN W/LOGO INT'L
61932-10	METER ASSEMBLY, 1" NPT, STANDARD RANGE, UNIVERSAL CAP
61932-11	METER ASSEMBLY, 1" NPT, EXTENDED RANGE, UNIVERSAL CAP
61933-10	METER ASSEMBLY, 1-1/2" NPT, STANDARD RANGE, UNIVERSAL CAP
61933-20	METER ASSEMBLY, 1-1/2" BSP, STANDARD RANGE UNIVERSAL CAP
61934-10	METER ASSEMBLY, 2" NPT, STANDARD RANGE, UNIVERSAL CAP
61935-10	METER ASSEMBLY, 3" NPT, STANDARD RANGE, UNIVERSAL CAP
61935-11	METER ASSEMBLY, 3" NPT, EXTENDED RANGE, UNIVERSAL CAP
61956-01	Kit, Piston, Seal and Spacer, 5810, Downflow
61956-02	Kit, Piston, Seal and Spacer, 5810, Upflow
61956-03	KIT, PISTON, SEAL AND SPACER, 5810, FILTER
61960-01	PISTON SEAL ASSY, 5812, D/F
61960-02	PISTON SEAL ASSY, 5812, U/F
61960-03	Piston Seal Assy, 5812, Filter
61971-00	DLFC, 1", ELBOW, NPT, BLANK, 5812 (FOR USE WITH 0.6 - 35.0 GPM FLOW WASHERS)
61972-10	DLFC, 1", ELBOW, NPT, 10.0 GPM, 5812
61972-12	DLFC, 1", Elbow, NPT, 12.0 GPM, 5812
61972-15	DLFC, 1", Elbow, NPT, 15.0 GPM, 5812
61972-20	DLFC, 1", Elbow, NPT, 20.0 GPM, 5812
61972-25	DLFC, 1", ELBOW, NPT, 25.0 GPM, 5812
61972-8	DLFC, 1", ELBOW, NPT, 8.0 GPM, 5812
61972-9	DLFC, 1", ELBOW, NPT, 9.0 GPM, 5812
61973-30	DLFC, 1", ELBOW, NPT, 30.0 GPM, 5812
61973-35	DLFC, 1", ELBOW, NPT, 35.0 GPM, 5812
61974-00	DLFC, 1", ELBOW, BSP, BLANK, 5812 (FOR USE WITH 0.6 - 35.0 GPM FLOW WASHERS)
61975-10	DLFC, 1", ELBOW, BSP, 10.0 GPM, 5812
61975-12	DLFC, 1", ELBOW, BSP, 12.0 GPM, 5812
61975-15	DLFC, 1", ELBOW, BSP, 15.0 GPM, 5812
61975-20	DLFC, 1", ELBOW, BSP, 20.0 GPM, 5812
61975-25	DLFC, 1", ELBOW, BSP, 25.0 GPM, 5812
61975-8	DLFC, 1", ELBOW, BSP, 8.0 GPM, 5812

PART #	DESCRIPTION
61975-9	DLFC, 1", ELBOW, BSP, 9.0 GPM, 5812
61977-00	DLFC, 1.25", STRAIGHT, NPT, BLANK, 5812 (FOR USE WITH 0.6-45.0 GPM FLOW WASHERS)
61978-10	DLFC, 1.25", Straight, NPT, 10.0 GPM, 5812
61978-12	DLFC, 1.25", Straight, NPT, 12.0 GPM, 5812
61978-15	DLFC, 1.25", Straight, NPT, 15.0 GPM, 5812
61978-20	DLFC, 1.25", Straight, NPT, 20.0 GPM, 5812
61978-25	DLFC, 1.25", Straight, NPT, 25.0 GPM, 5812
61978-8	DLFC, 1.25", Straight, NPT, 8.0 GPM, 5812
61978-9	DLFC, 1.25", Straight, NPT, 9.0 GPM, 5812
61979-30	DLFC, 1.25", Straight, NPT, 30.0 GPM, 5812
61979-35	DLFC, 1.25", Straight, NPT, 35.0 GPM, 5812
61979-40	DLFC, 1.25", Straight, NPT, 40.0 GPM, 5812
61979-45	DLFC, 1.25", Straight, NPT, 45.0 GPM, 5812
61980-00	DLFC, 1.25", Straight, BSP, BLANK, 5812 (FOR USE WITH 0.6-45.0 GPM FLOW WASHERS)
61981-10	DLFC, 1.25", Straight, BSP, 10.0 GPM, 5812
61981-12	DLFC, 1.25", Straight, BSP, 12.0 GPM, 5812
61981-15	DLFC, 1.25", Straight, BSP, 15.0 GPM, 5812
61981-20	DLFC, 1.25", Straight, BSP, 20.0 GPM, 5812
61981-25	DLFC, 1.25", Straight, BSP, 25.0 GPM, 5812
61981-8	DLFC, 1.25", Straight, BSP, 8.0 GPM, 5812
61981-9	DLFC, 1.25", Straight, BSP, 9.0 GPM, 5812
61982-30	DLFC, 1.25", Straight, BSP, 30.0 GPM, 5812
61982-35	DLFC, 1.25", Straight, BSP, 35.0 GPM, 5812
61982-40	DLFC, 1.25", Straight, BSP, 40.0 GPM, 5812
61982-45	DLFC, 1.25", Straight, BSP, 45.0 GPM, 5812
61991-01	Connector Assy, 1" NPT
61991-02	Connector Assy, 1" BSP
61991-03	Connector Assy, 1-1/4" NPT
61991-04	Connector Assy, 1-1/4" BSP
61991-05	Connector Assy, 3/4" - 1" Sweat
61991-06	Connector Assy, 1" - 1-1/4" Sweat
61991-07	Connector Assy, 1-1/4" - 1-1/2" Sweat
62022-0	Injector assy, UF, 5810/12, #0
62022-3	Injector assy, UF, 5810/12, #3
62048-01	KIT, METER SERVICE, 2", STANDARD RANGE
62048-02	KIT, METER SERVICE, 2", EXTENDED RANGE
62078-01	KIT, METER SERVICE, 3", STANDARD RANGE
62078-02	KIT, METER SERVICE, 3", EXTENDED RANGE



13845 Bishops Dr. | Suite 200 | Brookfield, WI 53005 | United States
P: 262.238.4400 | Customer Care: 800.279.9404 | tech-support@pentair.com

§For a detailed list of where Pentair trademarks are registered, please visit waterpurification.pentair.com/brands. Pentair trademarks and logos are owned by Pentair plc or its affiliates. Third party registered and unregistered trademarks and logos are the property of their respective owners.

© 2018 Pentair Residential Filtration, LLC. All rights reserved.

43447 REV Y NV18